

---

# The Cleobury Clarion

---



**JUNE 2013**

## **QUALITY ACKNOWLEDGED**

The Shropshire Council election result in Cleobury Mortimer was an acknowledgement of the work our established councillors have put in for the last period in office. Anyone who has followed events and developments should be aware that these two people have worked hard for the wider community, not just the town of Cleobury.

In case you didn't see the full results, they were:

Madge Shineton	1181 votes
Gwilym Butler	1011 votes
Maurice Alton	672 votes
Peter Martin	452 votes

One very positive aspect of the poll was that the two newcomers, who seemed to have pinned much faith on support in one infamous shop window, were so soundly beaten. Anyone prepared to stand for such a big job as a Unitary Councillor deserves respect, but expecting winning support to come from that source was extremely naive and may have hinted at a lack of suitability for the job.

The Parish Council only had seven candidates willing to stand for office, so there was no election. The advantage in terms of simple cost is that there were no election expenses to meet, but a lack of people willing to give their time to the community does not bode well for the future of local democracy. Let us hope that the new council will be able to work together in harmony and get enough done to convince others that it is worth standing.

And we are happy to show you this letter from Madge Shineton:

*Dear Electors,*

*May I thank you all for the support and trust you have shown in me in the recent elections. I feel very honoured.*

*I will be holding surgeries every three months to give anyone an opportunity to come with problems or put points of view on Council matters. The first one will be in September; please look out for the date nearer the time.*

*Yours sincerely,  
Madge Shineton*

## **STILL PRACTISING POSITIVE THINKING**

That sounds rather like one of those American evangelists who can't talk at anything but maximum volume. Bless 'em, such cuddly billionaires.

But around here, the positive thinking is what keeps looming up in the normal working day. Open these pages and you can read about our new Medical Centre getting the go-ahead, even in these days of austerity. Or read about the pupil who was so moved by an achievement certificate at his Church of England school that he went home and designed a Thank You certificate for his grandad for mowing the lawn.

And when services are facing cuts and rescue services are stretched, here in Cleobury Mortimer two ladies got their heads together and raised sponsorship funds to buy a defibrillator that's available for emergencies on the High Street. Great place - aren't we lucky?

EVERSOBRITISH.CO.UK

My Deli Box brings you the best deli selections from local producers,  
delivered direct to your door.

Visit our site from July 1st



# Farlow Estates

Ludlow Branch. 5 High Street, t. 01584 876333

Cleobury Mortimer Branch. 36 High Street, t. 01299 271477

Kidderminster Branch. 71 Coventry Street, t. 01562 745082

enquiries@farlowestates.com www.farlowestates.com



### £124,950 New 21 Cleobury Meadows

2 bedroom well presented property on a popular estate, rear garden and 2 parking spaces EPC D



### £285,000 Wayside Hopton Bank

5 Bed property, with spectacular gardens in appr 1/2 acre master, bedroom ensuite with dble garage and large driveway EPC E



### £449,950 New Somerville Barn

Grade 2 listed, set in delightful Hamlet a wealth of charm, 4 bedrms, exposed beams & timbers, inglenook fireplace. Viewing highly recommended.



### £118,000 1 Cinema Court.

Modern spacious open plan first floor apartment. 2 bedrooms, shared gardens, own parking. EPC C.



### £219,995 April Cottage.

Well presented 3 bedroom cottage, greatly improved but retaining character and charm. Parking for 3 vehicles, garden & patio to rear. EPC E



### £275,000 Toll House.

Unique Grade 2 listed property with 4 bedrooms. Garage/ Workshop. Landscape gardens. EPC E



# The Cleobury Clarion. June 2013

## In This Issue



*John Peters as a prisoner of the Iraq army in 1991. An amazing speaker. See Page 17.*



*Love Lane was very busy on St George's Day. See Page 47*



*Would you let these women loose in your house? We did. In Business, Female Fixers. Page 57.*

## And On Other Pages...

- 5: Parish Plan Update
- 7: Methodists Cooking Up
- 9: Shropshire Hills Project
- 11: A Great Adventure Day Out
- 13: Footpath People Peeved
- 15: Star of the Small Ads - Natalie Taylor
- 19: Severn Edge Vets Pets Page
- 21: The Bayton Primary School Page
- 23: Happenings on High Street
- 25: Scarecrows at Neen Savage
- 27: Philip Dunne MP
- 28: The Month's Social Calendar Part One...
- 29: ...And Part Two
- 33: Clarion Coppers with CSO Nick Morris
- 35: Hobson's 'It's a Knockout'
- 37: Farming - John and Catherine Evans
- 39: Cleobury Patients' Voice reports
- 45: The Weekly Social Calendar
- 49: Linda Iles' June in the Wyre Forest
- 51: The Clib Defib
- 53: Corley FC - Top of the League!
- 56: Farmers' Market Mini Report
- 59: Local Contact Information

### MARK WILLIAMS - PROFESSIONAL WILLWRITER

"A lifetime's attention to the most complex of legal issues as a retired Detective Superintendent and now a Private Client Lawyer, means **you can definitely trust Mark** to write your Will."

Wills, Lasting Powers of Attorney, Probate Support  
Care Home Fee Avoidance & Funeral Plans  
Standard Wills from £65 per person  
Instructions taken in the comfort of your own home

T: 01299 251442 M: 07966 053887 E: [mw@ambawills.co.uk](mailto:mw@ambawills.co.uk)

Member of the Institute of Professional Willwriters & Office of Fair Trading Approved

17 High Street,  
Cleobury Mortimer  
Tel: 01299 270 419  
Open Monday—Saturday  
6pm—11pm  
Sunday 12 noon—11pm  
Sunday Buffet 12—9pm



Cleobury's renowned Indian Restaurant, offering freshly made dishes to the highest standard. Both restaurants are happy to host parties for any celebration just Call Sayd with your enquiry 01299 270 419

**Try our Sunday Buffet**  
**available from 12 noon to 9pm**  
**£8.95 per head and children under 10 are £4.50**  
**eat as much as you like...over 12 dishes to**  
**choose from**

\*\*\*\*\*

**Special Meal Deal @ TheBalti Bar**  
**Any starter, any maincourse & rice or a nan**  
**All for £9.95 pp**  
**Available Tuesday—Sunday**



6/7 Church street, Cleobury Mortimer  
Tel: 01299 271 485  
Open Tuesday—Sunday 6pm—11pm  
Open bank holiday Mondays  
Meal Deal £9.95 ph available Tues-Sun



57 High Street, Cleobury Mortimer  
Tel: 01299 271 604  
Open Wednesday—Sunday 6pm—11pm

# Clarion Clippings - The Local News

## A NOVEL IDEA

**Andy Driver has a novel idea to help boost trade on the High Street.....**

Here's an idea to make shopping easier in the town. The 1st of the month is Clarion Day. Let's make 15th Shopper's Day.

The idea is that on 15th all the shopkeepers, traders and anyone else who wants to join in moves their vehicles away from the High Street so local car drivers and casual through traffic can park with ease and do their shopping conveniently.

Then for the rest of the month the traders can have their parking slots back and we can go back to shopping in Ludlow and Kiddy.

I thought it would be a nice idea. Just for a day a month. If it catches on, perhaps the idea could be extended.

*Andy Driver*

## HOBSONS IN A HOLE?

Not really. It's just that Hobsons are sponsoring this year's Hole in the Wall Festival at Hopton Wafers, scheduled for July 13/14th. There's a big line-up of acts to tempt you, a deal for weekend camping and access to local scenic walks if you want a few quiet moments away from the happening itself. [www.holeinthewallfestival.co.uk](http://www.holeinthewallfestival.co.uk) can tell you all about it

## THE FRIENDS OF SAINT MARY'S

Our next event is our Wine Walk on Friday June 14th, 7.30 to 10.30pm. Programmes on sale at Cleobury Pharmacy, Cleobury News and Spire Hairdressing. are £9 each and include tickets for four drinks and details of the venues.

You can enjoy a stroll around the town and visit some or all of the venues for a glass of wine or refreshing soft drink. There will be a different drink at each venue for you to enjoy.

Here is an opportunity for you to meet old friends, make new ones and enjoy the hosts' garden and maybe a sunny evening.

*Alec Osbaldiston*

## THE PARISH PLAN

Cleobury's Parish Plan strides ahead. Another successful session on May 8th examined the next three Questionnaire results.

South Shropshire Youth Forum and St Mary's Youth Groups put forward their ideas to identify needs for teens to twenties. Ideas to make Cleobury Park and playing areas more interesting were discussed. Public transport to anywhere after 6.30pm was explored which would benefit the young and all the community, helping with jobs, training and leisure. Both groups

are exploring ideas for the June meeting.

Discussion took place with the results of the Parking Review ready for Glyn Shaw's visit to the meeting on June 19th when proposals can be firmed up and put in to the Action Plan.

Future Policing was high on the list and will be on the June meeting agenda, when the Group has seen the West Mercia policing Plan.

Chairman Michelle Key is delighted with progress and hopes to have the proposed Action Plan complete by the end of the year.

The next meeting will be on June 19th in the Market Hall at 7.00pm, when everyone is welcome. If you are interested in receiving the update notes electronically please e mail your contact details to [madge.shinerton@shropshire.gov.uk](mailto:madge.shinerton@shropshire.gov.uk).

## CLEOBURY CARERS' SUPPORT GROUP

Next meeting: June 11th 2.30pm at The Kings Arms. Come and join us for afternoon tea. This is a special event for Carer's Week.

Meetings are normally held on the third Tuesday of the month at St Mary's Community Room from 2.00 to 4.00 pm.

Further details from Wendy Duley on CM 270562



### PROCEDURES AND SERVICES OFFERED INCLUDE:

- Emergency Treatment
- Lameness Investigations
- Castrations
- Passport and Microchips
- Vaccinations
- Reproductive Services
- Pre-Purchase Examinations
- Dental Services
- Poor Performance Investigations

**BINDEQUINE**  
VETERINARY PRACTICE



Find us on Facebook

Tel: 01746 862873 (24 hrs)  
email: [vets@bindequinevets.com](mailto:vets@bindequinevets.com)  
[www.bindequinevets.com](http://www.bindequinevets.com)

## **Good Food and Fine Fayre**

### *Ashley's Bakery*

Supplying fresh bread from our Cleobury bakery daily at:

Ashley's Bakery (Tenbury)  
Cleobury Cafe  
Talbot Stores  
Clows Top Post Office & Stores  
Shop at the Cocks  
Far Forest Stores (Londis)  
Highley Village Butcher's  
The Deli (Bewdley)

Also available.....  
Bakery Direct to the Trade  
Outside Catering &  
Mobile Catering Units

For more details  
Call 01299 271 283  
High Street,  
Cleobury Mortimer  
(Est. 1988)

### *Cleobury Cafe*

**Breakfast, lunch and afternoon tea  
available 7 days a week**

**A hot & cold takeaway service**

**And the bakery Dept.**

**Selling Ashley's bread & cakes**

**Grab lunch on the run and  
pre-order on...01299 271 517**

**High Street  
Cleobury Mortimer**

**Mon—Sat 7am—5pm  
Sun 8.30am—4.00pm**

# Clarion Clippings - The Local News

## FIVE GENERATIONS!



This is the Carter Clan, well known in Cleobury Mortimer and the surrounding area. The picture was taken at the christening of Lacey and Tyler at the Parish Church and from the left shows great grandma Rita, Lacey, grandad Chris, great grandad Don, great great grandma Betty, Tyler and mother Roxanna. A lovely family occasion that must have made Betty a very proud lady.

### THE BELLS WILL RING

The bells of St Mary's will be ringing during the afternoon of Saturday June 22nd from 3.20 to 4.00pm when we have some visiting ringers from Edgmond, Shropshire.

*Alec Osbaldiston*

### MOUSE RACING!

**You'd think those big, butch blokes in the Rugby Club would only go for the manly sports, but they clearly have a soft side, as Andy Goold explains:** Cleobury Rugby Club have a Mouse Racing Evening at

the Sports and Social Club on Saturday the 29th of this month. It starts at 7.30 and entry for adults is £5.00, while children get in for just £3.00. That includes the race card and a chip butty supper.

The eight races have been sponsored by individuals and businesses in the town. The mice are 'sold' by auction before each race and there is also a Tote for people to have a bet on. It's a great social evening with a bit of excitement. Our last three fund raising events have been cancelled or postponed due to the snow, so we hope you'll come along and support us. Last year we raised almost £900 and we're hoping to beat that figure.

*Andy Goold*

### NEWS FROM THE METHODIST CHURCH

#### Cooking up new projects at the Methodist Hall

Changes are being cooked up at the Methodist Hall. Over the summer the kitchen area will be enlarged and fitted out to modern standards for a public facility. This is part of the shared vision with St Mary's Youth Project to have a regular drop-in cafe style space for young people in the area. We are grateful for support from South Shropshire Housing Association, whose investment in this provision is

making the project possible. They are undertaking all the building work and the kitchen. The church is gathering in funding to pay for things from appliances to pots and pans, whilst the youth project seek other resources to make a youth friendly space.

A new kitchen means benefits to all hall users, and during the day and non youth drop-in nights the hall can be booked out for a reasonable rate. In addition Methodist folk are considering how to best use the renewed facilities for community support projects. They want to know what you think would make a difference, what would help you or your friends and neighbours? Talk to church members or call Rev Helen on 01584 819649.

#### BBC Good Food and Gardens Show, NEC 12-15 June

The Church have received a pair of tickets for this event at the NEC, valid any day except Saturday. They want to sell them on and are looking for interested people to contact them with a bid. The face value of each ticket is £23 and the best offer received by Friday 7<sup>th</sup> June (and earliest if more than one bid at the highest level) will get them. Contact me on 01584 819649 or [helen.goolwa@hotmail.com](mailto:helen.goolwa@hotmail.com)

## ART 4 THE TERRIFIED For Beginners and anyone who wants to learn to paint & draw

*Rowberry's Nursery, Chaddesley Corbett Mon - 10.00-12.00  
Market Hall, Cleobury Mortimer Mon - 3.00-5.00*

#### 6 Week Course's 2013

7th Jan Castle ruins - Pen & wash  
25th Feb Floral Pastels  
6th May Famous Faces black/ white acrylic  
24th June Landscapes in watercolour

6th May Famous Faces black/ white acrylic  
24th June Landscapes in watercolour  
2nd Sept A study in Charcoal/pencil  
21st Oct Moving water acrylics  
*No classes in April, August & December*

*The classes are easy step by step, talking and laughter is encouraged!*

**Course fee £65.00 –booking essential- some materials supplied**

**For details contact: Stef Connolly tel/text: 07706736400 or 01299 402912**

# Good Food and Fine Fayre

## THE FIGHTING COCKS

No1, High Street, Stottesdon, DY14 8TZ

01746 718270

A delightful, friendly and unassuming village pub, serving excellent back-to-basics food, homemade from local produce. Fantastic real ales including Hobsons Best Bitter and Town Crier.

CAMRA listed

Home Made Pies a speciality

Live Music Fortnightly on Saturdays -

please ring for list of events

Winner of Deliciously Shropshire Food and

Drinks Award 2003/4 Pub Category

THE SHOP AT THE COCK attached to the pub

Local produce. Meat, cheese, vegetables, juices,

butters, smoked salmon, breads, fruits, tinned food

and much more Come and see for yourself



**BAGGINSWOOD**

Bagginswood, Cleobury Mortimer,  
Nr. Kidderminster, Worcs. DY14 8NB

Telephone: 01746 718732

## HEATH FARM MEATS

Home produced beef, pork, lamb and mutton. Home cured bacon and gammon. Award Winning Sausages.

Open Wednesday to Saturday

8.00am to 5.30pm

*No order too small*



**Carrot Tops** .....more free recipe cards in store

### Crumbed Fish with Garlic Mushrooms

#### Ingredients:

- 1 tbsp olive oil
- 3 garlic cloves, crushed
- 250g pack chestnut mushrooms, sliced
- Small bunch parsley, roughly chopped
- 4 x 140g/50z fish fillets, ie cod/haddock
- 1 thick slice white/brown bread, torn into pieces
- 50g/2oz cheddar, grated

#### Method:

1. heat the oil in an ovenproof frying pan, then fry the garlic and mushrooms for 5 mins, until softened, but not coloured. Throw in the parsley and mix together.
2. Push the mixture to one side, place the fish in the pan, season, then spoon the mixture over the fish.
3. Heat the grill to High. Remove the fish from the heat, sprinkle over the bread and cheese, then grill for 5 mins, until the fish flakes easily.

.....01299 272 886 or 07506 595112

Gateaux Meringues Celebration Cakes  
Sweet and Savoury Pastries and Treats

## The Indulgent Baker

Cakes and Bakes for all occasions

**Call Jackie: 07929 771 470**

[www.theindulgentbaker.co.uk](http://www.theindulgentbaker.co.uk)

**simplyfresh**

Local & Seasonal Produce, Delicatessen counter, Organic & Gluten free ranges, Green grocery, Off licence, Newspapers, Health Lottery, General Convenience Store

Opening hours:  
Mon—Sat.7am-9pm  
Sun-8am-8pm

Tel: 01299 270 182  
2/3 Talbot Square,  
Cleobury Mortimer,  
DY14 8BQ.



## Clarion Clippings - The Local News

### THE SHROPSHIRE HILLS PROJECT

There is a big drive on to get support for a major Heritage Project for Clee Hill. We've written before about the huge range of cultural, industrial and wildlife heritage there is on that towering presence west of Cleobury Mortimer and to make it better known it needs to be presented with care. This will take money, a fair sum of it, and the drive to raise it is under way.

If you go to [www.shropshirehillsaon.co.uk/looking-after/projects/clee-hill-heritage-project](http://www.shropshirehillsaon.co.uk/looking-after/projects/clee-hill-heritage-project) you can read more about this ambitious plan and sign up in support. These are devoted people, the sort who beaver away for no financial return, because they want local history to be preserved for future generations. Please take time to read about their plan and add your name to the growing list of supporters.

### CLOWS TOP GARDENING CLUB

June, and summer is here at last. A time of year when gardeners can enjoy the fruits of their labours. Take time to stand back, appreciate the garden, and don't let it become a chore. The weather is usually quite warm with the occasional thunderstorm. The sun may be

strong, so time to shade the greenhouses to prevent plants being scorched. Tender plants can now be safely put outside as there should be little fear of night frosts.

At the April meeting Rob Cole, from Meadow Farm Garden at Feckenham, gave an entertaining demonstration on Growing Perennials from Seed. He gave away a lot of his trade secrets to successful sowing. His wife Diane came along too, with some very good quality plants for members to purchase.

If you need some fresh ideas or advice for your garden, then why not join us for a cup of tea and a chat at one of our monthly meetings. Don't be afraid to come along, we are a friendly gardening club.

Our next meeting, on Wednesday 26<sup>th</sup> June, features Bob Lawrence, who will give a talk entitled 'Behind the Scenes at the Safari Park'. It will also be the club's Rose & Sweet Pea Show. As usual, at the Victory Hall.

*Pauline Bowen*

### CLEOBURY W.I.

For our May meeting we had an excellent turnout of members and visiting local W.I.'s

After business was sorted we were advised by Liz that the Fire Brigade are offering FREE FIRE

ALARMS to all vulnerable people who live alone. Please contact me on CM 271952 for more information if you are aware of anyone needing one of these.

We then watched Diane Jennings paint two beautiful pictures in the space of 30 minutes - amazing. These were raffled off and one local member won one and a visiting member won the other.

Our speaker this month is Christine Patterson, a regular extra in Doctors on afternoon TV. Her talk is on The Hazards of Entertaining. The competition will be a flower arrangement in a regular sized wine glass.

To contact us please ring Jill, our President on CM 271671 or me on 271952.

*Angi Gregory*

### SEVERN HOSPICE FUND RAISING

The Stottesdon and Cleobury Support Group held an enjoyable Crib evening at the Sports and Social Club on May 15th and together with chocolate sales a total of £343.50 was raised. Many thanks to organiser Shaunah Murrell and to everyone who took part and provided the refreshments.

*Madge Shineton*



## Gilbert Carter

Specialist Joinery

- Built in Wardrobes
- Double Glazed Wooden Windows
- Staircases
- 

Email: [gilbertcarter007@btinternet.com](mailto:gilbertcarter007@btinternet.com)  
[www.gcartersmartjoinery.com](http://www.gcartersmartjoinery.com)

01299  
270626

Qualified tradesmen, fully insured

High Street Cleobury Mortimer  
DY14 8DX  
TELEPHONE: 01299 271798

*Bowkett's  
food  
Emporium*

Open:~  
Mon to Fri 8.30am - 5pm &  
Sat 8.30am - 2.30pm

Quality locally sourced meats and poultry cut and prepared by Andy our skilled butcher  
Cooked meats and cheeses, Gold Award Winning Traditional Pork Sausage and  
Award Winning Speciality Sausages and Bacon  
Home-made Faggots, Lasagne, Cottage Pies, Sausage Rolls, Pork Pies, Scotch Eggs & Quiches  
General Groceries including local cider, beer and special offer wines  
Sandwiches and baguettes made to order - Hot tasty chickens, sausage rolls and pasties  
Delicious tasty baguettes and rolls baked on the premises and much more.....

## CROCS AWAY

Hire of Crockery, Tableware and Catering Equipment  
From a teaspoon to a cooker, Collected or Delivered

**TEL: 01562 863222**

FAX: 01562 863133

email: [hire@crocsaway.co.uk](mailto:hire@crocsaway.co.uk)

[www.crocsaway.co.uk](http://www.crocsaway.co.uk)

Unit 2a Ricketts Close, Firs Industrial Estate, Kidderminster. DY11 7QN.

**Part of Abraxas Catering equipment**  
**Your one stop shop for the sale and Repair of Catering Equipment**  
**Refurbished Equipment our speciality**  
**Showroom open Daily.**



## Mawley Milk direct from the cows to a shop near you!

We guarantee you won't find tastier fresher milk with so little food miles.  
Early morning doorstep delivery available in Cleobury Mortimer

**Like us on Facebook/Mawleytownfarm**

Produced & bottled at  
Mawley Town Farm,  
Cleobury Mortimer  
01299 270359

To find your nearest stockist visit our website [www.mawleytownfarm.co.uk](http://www.mawleytownfarm.co.uk)  
email: [info@mawleytownfarm.co.uk](mailto:info@mawleytownfarm.co.uk)

## THE CRUSTY COB

### BAKERY, SANDWICH BAR AND TEAROOMS

Wide range of fresh bread supplied daily, including speciality items  
Freshly made sandwiches to take away  
Award winning pork pies from Reg. May  
Large selection of cakes and confectionery  
Telephone orders taken; Delivery service available; Outside catering

**Open from 8.00am to 5.00pm, Monday to Saturday**  
**18 Church Street, Cleobury Mortimer Tel: 01299 271190**

# Great Day Out at Live The Adventure Centre Open Day

It was too good a chance to miss. We took our two oldest grand daughters to the Live The Adventure Open Day in Stottesdon. 13 year old May knew the facility from a Scouts camping weekend, but it was all new for eight year old Lily.

We walked around to see what was on offer. A lot happens in this place, from pony riding through canoeing to overhead wire descents from the trees. We watched a demonstration by the Riding for the Disabled charity, with three carers to each happy, smiling rider, some of them waving to the crowd and making the most of the moment.

Our younger charge fancied a pony ride, available after Anthony Eddies-Davis gave a talk about what this place does, including adventure holidays in Nepal and Bhutan, plus training courses that include local services tutored in flood rescue. If you've been saved from an unwanted soaking recently, these people could be behind that.



We stopped to make friends with a ten week old spaniel, then back to the riding area, where I counted 17 mounts, a donkey, ponies and horses all available. Lily was looked after by Plum Wagstaff and fitted with a helmet before meeting Simon, a mild mannered pony.

A pony is small to a rider used to hunters and the like, but to an eight year old that saddle is a long way from the ground. Led out at walking pace, Lily looked very doubtful about the idea. But my words cannot express the difference between the start and finish of her first ride. Photos can:



*On the way out, a face full of doubt.*

About five minutes later she was back, Simon still walking calmly and his novice rider very much at ease:



*Who said I was nervous?*

That was a measure of the Adventure Centre, catering for anyone from nervous youngsters through to adventurous teenagers, all with a smile and calm assurance. Our two tried canoeing, a staff man watching and only moving to rescue them from being stuck on a bank. Archery called Lily, while her experienced big sister looked on and once again gentle help was available. All for free and the catering by resident chef Di Birch was excellent, but driving duties meant no Hobson's ale.

OVAC does impress, a family run, village based business with an international reputation. Great place for a party with a difference, too. Look in at [www.livetheadventure.co](http://www.livetheadventure.co)

## ADULT & FAMILY EVENTS

Some of our up and coming adult & family events this Summer include;

- COASTEERING WEEKENDS, PEMBROKESHIRE ~ 30 Aug-1Sept 2013, £155.00 pp
- PAINTBALL SESSION, STOTTESDON ~ 5 June 2013, 6.30pm-8.30pm, £20.00 for 250 paintballs
- CANOE & BIKE, RIVER SEVERN ~ 8 June 2013, 9.30am-4pm, £50.00 pp
- HORSE/BIKE RIDE, STOTTESDON ~ 12 June 2013, 6.30pm-8.30pm, £12.00 pp guided bike option including bike hire, £25pp for a guided horse ride.
- ABSEILING, BEWDLEY ~ 22nd June 2013, 10am-4pm, £30.00 per person
- POWER BOATING & WATERSPORTS, CONDOVER LAKE ~ 6 July 2013, 4pm-10pm, £50.00 pp
- WHITE WATER RAFTING, CARDIFF ~ 3 August 2013, 9am-6.30pm, £65.00 pp



We have put together some adventurous days and activity sessions aimed at all abilities, for groups and individuals, families and friends, and we hope you can join us! Please note all children must be accompanied by an adult and minimum age limits apply.

For full details please visit our website [www.livetheadventure.co](http://www.livetheadventure.co) or call us to book or for more information on 01746718436

Kim Stanley  
**HEALTH & BEAUTY**

0 1 2 9 9 2 7 1 8 0 0

Spraytan Non-Surgical Facelift Electrolysis Aromatherapy Waxing Reflexology  
Gel Polish Spa Find Facials Jessica Nail Care Hot Stone Therapy Hopi Ear Candling

Enquire instore for full range of treatments available.

*Kim Stanley*  
IHBC - BABTAC

30. High St. Cleobury

## REIKI

**Feeling Anxious, Stressed or Low ?  
Reiki Soothes, Relaxes and Comforts.**

[www.katejones-reiki.co.uk](http://www.katejones-reiki.co.uk)

**Tel. 01584 890284**

30 High St

*Kate Jones*

\* Over 20 years experience in Reiki (Reiki Master)

## PHYSIO

**Chartered Physiotherapist, Emmett  
Practitioner, Acupuncturist** (pain relief),  
Pain, Stiffness, Musculoskeletal Problems,  
Injury, Neurological Conditions, Lymphatic  
Drainage, Sinus Congestion.

**Tel. 07905 766729**

30 High St

*Jill Sharp*

SRP, MCSP, BSc(Hons)

## Seasonal Selection of Flowers & Outdoor Plants

Phone orders taken & Local Delivery Service Available



### **Wedding Flowers & Packages**

Seasonal Bouquets, Hand & Aqua ties, Baskets, Posy,  
Floral Sculptures,  
Planted Baskets & Arrange-  
ments to order  
Funeral & Sympathy



Please visit my Shop situated at Mawley Oak Garage,  
Ludlow Road, Cleobury Mortimer.

All Major Credit and Debit Cards Accepted

**Wild at Heart Flowers — Your Local Florist**

Tel. Rachael on 01299 272 638 or visit [www.wildatheartflowers.com](http://www.wildatheartflowers.com)

## Clarion Clippings - The Local News

### FOOTPATH PEOPLE UNIMPRESSED

Cleobury Mortimer's Footpath Association is a well established and respected body. These are the people who, in the 23 years of their existence, have mapped and cleared our local footpaths, produced printed guides, extended the network to join up with neighbouring areas' paths and lifted the public profile of the simple pastime of walking ancient paths. Until you've walked some of the local routes, you haven't seen the very best of scenic South Shropshire.

They have become more ambitious lately, driving out to walk paths in more distant locations. Broadening the mind, exercising the body, bringing a little extra business to other places. For their March 23rd walk, they planned a visit to the Wenlock Edge area and booked a lunch for the party at the Crown Country Inn in Munslow. But that was a day when there was a heavy snowfall and few vehicles were moving; the walk had to be postponed and the lunch cancelled.

The same plan was laid on for May 25th and members were asked to book their lunches directly with the Inn. But the organiser of the event had an e-mail on May 9th, stating that the

booking could not be accepted unless their booking form was filled out and that their terms and conditions were agreed to and a pre-order placed for the people on the walk. They would not take separate reservations for the group as the inn had other 'full diners' reserved and "you cancelled the walking lunch on April 22nd." Not so, it was on a snowbound weekend in March that they had to cancel.

You can imagine the reaction of the walkers, who looked elsewhere in the hope of finding a little more flexibility. Large walking groups generally bring good business to the pubs they use for lunch stops and only in the most extreme circumstances - such as a heavy snowfall that can affect anyone travelling out to a lunch - will they cancel.

### COME AND JOIN IN THE MAYHEM!

That's the invitation from the Grassroots Playgroup on Clee Hill, who have their Summer Fete and Barbecue on Saturday the 15th. It's at The Warren, on Clee Hill's Tenbury Road, and the entertainment kicks off at 12.00 noon.

The event is raising money for new outdoor play equipment for the children and they've laid on a barbecue, bouncy castle, games, ice cream, a bar, tombola,

raffle, books and toys stall, cake stall, second hand clothes, craft stall and probably more who signed up after this list was compiled.

### STOTTESDON W.I.

Readers of the Stotty WI column will know that recycling comes second only to food in our list of priorities. So, following last month's blitz on avoiding waste, it was with some eagerness that our members arrived at Shropshire Council's Food Enterprise Centre.

Chef Danny enthused over the health benefits of rhubarb, and his demo of novel recipes was timely for those of us with little prospect of anything else to eat from the garden this cold month! A browse around the shop was followed by salmon pie in a creamy white wine sauce with Wroxeter wine, and lemon posset dessert.

We highly recommend dropping by Battlefield Estate for Danny's cuisine, or just coffee, and it's worth checking out the website for events & d e m o n s t r a t i o n s .  
[www.shropshirefoodcentre.co.uk](http://www.shropshirefoodcentre.co.uk)

We will back at Farlow VH on June 19th to shake the pounds off with a belly dancing session led by Nicky Jones. 7.30 pm start - you are very welcome to join us. *Marian Wootton*

## fairway

### Accountants & Business Advisers

Proactive professional team available 7 days a week. Highly competitive fees.

Contact: Simon Hector 07896 439594 or Simon Connolly 07973 360456

Offices in Cleobury Mortimer & Stourport on Severn

Main Tel: 01299 822283 Email: [team@fairway-net.co.uk](mailto:team@fairway-net.co.uk)

[www.fairway-net.co.uk](http://www.fairway-net.co.uk)

# M&M Timber Ltd - Factory Outlet

Quality timber products at trade prices



Sheds



Sleepers



Post & Rail



Fencing



Arbours



Pet Houses



Arches



Stables



Firewood

Opening Hours

Mon - Fri

8am - 4pm

Sat

8am - 1pm

Much more available, visit us to find out

[www.mmtimber.co.uk](http://www.mmtimber.co.uk)

01299 832611



M&M Timber Ltd, Hunt House Sawmills,  
Clows Top, Nr Kidderminster, Worcs. DY149HY



## LACON CHILDE SCHOOL

A Specialist Sports College

Over 250 years of excellence in education



High academic standards  
Extensive range of  
Extra-curricular activities

Safe and Modern learning environment  
High standards of care and support  
Excellent pupil behaviour  
Outstanding sports facilities  
Idyllic setting



We can bring out the best in your child  
To find out more please contact the school.

Headteacher Mr Allan Gilhooley, BSc,  
Lacon Childe School,  
Love Lane,  
Cleobury Mortimer,  
Shropshire DY14 8PE  
Tel: 01299 270312

**More Than Just a School**

'An outstanding school' Ofsted 2009

*Aches & pains? Lack of energy? Stressed out? Feeling down? Trouble Sleeping?*



Why not enjoy the amazing benefits and complete sense of wellbeing that regular Holistic Therapy Treatments such as Reflexology, Reiki, Aromatherapy, Indian Head Massage, Sports/Remedial Massage, Hot Stone Massage & Crystal Therapy can bring.



**With treatments starting at only £20, why just survive – when you can absolutely THRIVE?**



Louise has worked in the health & wellbeing industry for the last 16 years and is an experienced therapist based at Shirley's Hairdressers every Friday. Louise delivers bespoke, effective treatments tailored to your specific needs. For more information or to book an appointment please contact

**Louise Brown-Knott, F.F.H.T. Tel: 07932 551007**

Holistic Health, Therapy & Training

Do you need a boost? Why not indulge yourself with a **FREE** Hand, Foot or Facial treatment to demonstrate to you the power of Forever Living Products? To book please call the number above.

[www.louisebrownknott.co.uk](http://www.louisebrownknott.co.uk)

## Star of the Small Ads - Natalie Taylor



*Natalie Taylor, a local lady building a reputation for her caring touch.*

Natalie Taylor was working in the care industry, where her quiet sincerity won her a lot of friends, and realised that there was a need for foot care amongst many of her clients. That sparked an idea and she looked into what she could do to train as a foot health practitioner.

The answer was a twelve month course at the Blackwell College of Foot Health Practitioners. She had to pay her way through the course, which meant keeping on part time work as a carer as she took on the double task of studying and paying her way. But it was worth it, and she completed her training and was awarded a

diploma to confirm her ability to do a job that is a combination of technical knowledge, careful treatment and the ability to listen and chat with people. Anyone who's worked in the caring professions will tell you that the quiet chat is an important part of any treatment.

The diploma is not a permanent gift and she has to provide proof of keeping her knowledge and skills up to date every year to keep it, by completing courses, taking exams and attending conferences. She's naturally CRB checked and has her own professional insurance, available through the college if her records show she's keeping up to date.

Natalie's business is basically mobile, with her mostly travelling to treat clients in their homes. She can give treatment in her own home, but the greatest demand is for her to call. That means driving up to 75 miles a day, with clients as far away from her Cleobury home as Ditton Priors.

The average treatment call takes about an hour: "Less if I'm giving someone regular attention. I do take time to listen, I don't rush them, I'm not just in and out again."

You can see why in two years in business she has built up a list of about 60 regular clients, with more people happy to welcome

her into their homes as they hear how well she does a job that is vital for the less mobile.

She has a very honest approach to her work, and will readily explain that something beyond her skill should be treated by a specialist.

What does she recommend people do to keep their feet in good health? "Have them checked by a professional like me, wear sensible shoes, keep your nails trimmed and if you have diabetes you need to take extra care because you won't feel some problems until they've become serious." It's largely common sense, but for the elderly with reduced mobility, a call from Natalie can mean simple comfort restored.

"I like talking to people and a lot make me feel so good about what I do. Clients say I make a difference."

You can see why she's happy in her work and her long term ambition is to build the foot health business. She doesn't want to grow big and employ other specialists, preferring to keep the personal contact with people who trust her. "I'm happy doing what I'm doing", she says. "I know I do a good job." That diploma suggests it's true; her growing band of happy clients confirms that it is.



**Natalie Taylor** Dip CFHP MPS Pract.  
**Specialist Foot Health Practitioner**  
 Specialising in:-

- In-growing toenails
- Fungal infections
- Nail trimming
- Verrucae
- Calluses
- Corns

All from the comfort of your own home.  
 If you would like to make an appointment,  
 please call on 07779 113982 or 01299 270857

**FALCO HEATING**  
 The Solid Fuel Specialists  
**GARY HARDING - HETAS registered**  
 Old Hall Farm  
 Clows Top  
 Worcs. DY14 9HE  
 T: 01299 832030  
 M: 07896 685 947  
**FALCO HEATING@BTINTERNET.COM**  
**WWW.FALCOHEATING.COM**

# COMPUTER REPAIRS NEW NUMBER: 01299 832 723

## SOFTWARE

- VIRUS / SPYWARE REMOVAL FROM £39
- PC MOT CLEAN UP, FROM £49
- WINDOWS INSTALLATIONS
- WINDOWS 7 UPGRADE
- SOFTWARE FAULT RESOLUTION

## HOME VISIT, AVAILABLE

During office hours  
LOCAL RATE;  
£10 call out charge  
£25 per hour

## HARDWARE

- DIAGNOSIS, REPAIRS & UPGRADES
- LAPTOPS & DESKTOPS
- LAPTOPS SCREEN REPLACEMENT
- SALES OF TAILOR MADE PC;

## IPHONE REPAIRS

- CRACKED OR BROKEN SCREEN
- NO SOUND, REPLACEMENT BATTERIES etc
- AND ALL OTHER PROBLEMS DIAGNOSED

## Apple Mac REPAIRS

- iMAC, MACBOOK, DESKTOPS, OS PROBLEMS
- Memory Upgrades, Replacement Hard Disks etc

FIND US ON THE MAIN  
A456 BETWEEN CLOWS  
TOP AND MAMBLE

Upper Moor End Farmhouse,  
Mamble, DY14 9JD

Opening Times:  
Monday to Friday,  
9.00am - 6.00pm

[www.computerrepairsmamble.co.uk](http://www.computerrepairsmamble.co.uk)



Livery



Riding Lessons



Hacking

01299 270 417 / [www.6ashes.co.uk](http://www.6ashes.co.uk)



**Shropshire Quads**  
Sales Service Repair

SHROPSHIRE QUADS is a small family run business based in Neen Savage. We specialise in the sale, service and repair of quad bikes.

We are authorised Kymco quad bike dealers.

Full range of Kymco quad bikes available, childs 90cc up to a fully equipped 450i farm bike.

Please do not hesitate to give us a call for advice, further info or to book a demo.



07904 484 492

[www.shropshirequads.co.uk](http://www.shropshirequads.co.uk)

[dave@shropshirequads.co.uk](mailto:dave@shropshirequads.co.uk)



# Top Totty

Specialising in stylish & elegant outfits from prom to mother of the bride, with a wide range of designers, for all occasions. Sizes 6-18.

Co-ordinating accessories - fascinators, jewellery, handbags, glamorous bra straps

Sandra Gittins  
Upper Bransley Farm  
Cleobury Mortimer  
Kidderminster.

Gift vouchers also available

Tel: 01299270457  
Mobile: 07976714739  
Email: [toptottdresses@hotmail.co.uk](mailto:toptottdresses@hotmail.co.uk)  
[www.toptotty/cleoburycountry.co.uk](http://www.toptotty/cleoburycountry.co.uk)



# Clarion Clippings - The Local News

## JOHN PETERS - A TRULY AMAZING SPEAKER



*John Peters as the public saw him on the TV news in 1991*

It was late in April when John Peters spoke to a roomful of people at Lacon Childe School. You would not recognise this smartly dressed man as the RAF Squadron Leader who appeared on our TV news screens in 1991, bruised and apparently beaten, reading from a script to 'confess' his role as a spy.

He was an electrifying speaker, moving between explanation of his role, his Tornado aircraft and the experience of low flying across the desert at about 50 feet. 16 metres if you prefer. No room for error when you're doing 500 or so mph at that height. The aircraft was hit by a missile and

crashed, John and his navigator fleeing and trying to hide in the desert; not easy in bright orange overalls designed to make rescue simple. They were beaten with rifle butts and taken to a camp where there were more beatings and torture for seven weeks.

All this he described in detail sometimes horrific, with occasional sidelines to make you laugh. He held his audience almost silent for about 45 minutes and emerged as a man with humility, most concerned that he had failed in his mission to bomb an enemy airfield. That's military training for you. He bears no grudges and has moved on to build a new career as a very powerful motivational speaker, in this instance at no charge because it was for the school. That humility showing through.

If you get a chance to hear this man speak, please grab it with both hands. It's more than an address, it's a theatrical performance of a very high order.

### THE LACON LOTTERY

John Peters drew the very first winning ticket in the Lacon Lottery, with his audience still buzzing after his speech. The lucky winner was Tony Smith, who received a cheque for £114.00. And with new supporters signing up, the prize

had grown to £115 for the May draw, when James Hilton was the winner.

It's not a bad investment for £10, this Lottery with modest but obtainable prizes. Not like the editor's long term support of Premium Bonds that produced a very poor return until he ran out of patience - or just woke up to reality - and cashed them.

Visit the Lacon Childe website to learn more about their Lottery.

### KINLET FAMILY PLAYGROUP

We welcome back children and families after our half term break, some for their last few weeks with us before they start their journey into school. Our 'big' children will be having their official school intake visits very soon, as well as spending time in school for music sessions and choosing time with Reception.

We also welcome Billy into our Playgroup family this half term. He and his Mum have attended our 'Little Tiddlers' sessions and he is now joining us for play and learning by himself.

We welcome children and their parent or carer into our sessions on Thursday mornings. 'Little Tiddlers' is open to all from birth at a cost of £2.50 per child; Under Ones are free with an older sibling.

*Zoe Pearson*



Crown Barn  
Hopton Wafers  
Cleobury Mortimer  
Kidderminster  
Worcester

Email: [turner833@btinternet.com](mailto:turner833@btinternet.com)

### Nigel Turner Gates

Manufactures of Quality Wooden Gates

- Standard 5 bar gates in stock
- Driveway/Garden/Field gates
- Any size/design in softwood or Hardwood
- Gate Posts & gate ironmongery

[www.nigelturnergates.com](http://www.nigelturnergates.com)



**Metal Farm  
Gates in Stock**

Tel: 01299 270965  
Mob: 07803175487

<p><b>Birthday Parties</b> <b>Holiday Activity Days</b></p> <p><b>Climbing / Abseiling</b> <b>High Ropes</b> <b>Raft Building</b> <b>Zip Wire</b> <b>Big Bounce</b> <b>Challenge Course</b> <b>Indoor Caving</b> <b>Ask about others</b></p>	 <p><b>Tel: 01299 271217</b> <b>Enquiries@pioneercentre.org.uk</b></p>   	<p><b>Minimum Age 8yrs</b></p> <p><b>90 minute Session</b> <b>£11 per person</b> <b>Minimum 10 people</b></p> <p><b>3 hour Session</b> <b>£20 per person</b> <b>Minimum 10 people</b></p> <p><b>Hire a room for an hour</b> <b>After your session</b> <b>To cut the cake etc £15</b></p>
--	--	--

	<p><b>CLEOBURY MORTIMER PLAYGROUP</b> <i>“.....ALL FRIENDS TOGETHER”</i></p> <p>Now proud to be based at Cleobury Mortimer Primary School.</p> <p>Friendly and caring staff with flexible sessions times <i>(term times only)</i></p>
<p><b>FOR ALL ENQUIRIES PLEASE PHONE JANE OR RACHEL ON; 07816 193933</b></p> <p><small>Registered Charity no: 1037191</small></p>	<p>Ofsted “GOOD” inspection report</p> <p>Government 15 hours funding available for 3-4 year olds.</p> <p><b><i>PLACES NOW AVAILABLE FOR CHILDREN AGED 2-4 YEARS.</i></b></p>

<p><b>NJ Plumbing &amp; Heating</b></p> <p><b>All aspects of domestic plumbing:</b> <b>bathrooms-kitchens-showers-central heating</b></p> <p><b>Oil boiler servicing</b></p> <p><b>Phone 01299 270175</b> <b>Mobile:07967 659624</b></p>	
--	---

# The Severn Edge Vets Pets Page

## What is the 'Severn Edge' difference?

When choosing a vet, we all want to go somewhere that we are confident will care for our pets to an excellent standard. After all, our pets are part of the family – they are not just a dog, cat, rat or rabbit, they are our best friends – there for us through thick and thin, always ready to give a cuddle and reassure us. Naturally – we want them to receive the best possible care throughout their life.

Here at Severn Edge Vets we pride ourselves on providing an excellent service. We have many branches in the area including Cleobury Mortimer, Bewdley, and our newly accredited Hospital practice at Bridgnorth. At our Cleobury Mortimer branch we are striving to improve the service we offer on a daily basis. Recent additions to our facilities include a shiny new ultrasound machine – enabling us to perform pregnancy diagnosis in dogs and cats routinely. The new ultrasound also has a much improved level of detail compared to our old machine – meaning we can perform detailed scans of tummies and hearts when required. We are also very proud to announce the arrival of our new in-house blood testing machine. Up until now, we have been forced to send all blood tests to our Bridgnorth Hospital practice, or away to our external laboratory. We are now able to perform same day biochemistry tests in-branch. Most commonly – this will be used for pre-anaesthetic blood samples. We use these tests to check everything is okay and able to cope with the anaesthetic we are about to administer in elderly or compromised patients. The ability to perform tests same-day will improve our ability to assess and treat urgent cases, and enable us to make educated decisions on their care.

Everyone at Severn Edge loves animals, and we pride ourselves on getting to know you, and your pets. We try to go the extra mile,

and provide that personal, friendly service when you need it most. Why not pick up the phone, or pop in for a chat to find out more.

This month Bubbles has not eaten any Rat Poison, he has not had any fights, he has not worried us in any way. He has been a lovely, chilled out cat – mainly due to the fact that he has found a comfy bed upstairs that gets bathed in evening sunlight on the better days. He will now just take himself up there after a day out on the lawn chasing flies, and fluttering apple blossom, stretch out in the evening sun and snooze. You might even be fooled into thinking that he has grown up – but I'm sure there is plenty more mischief in the little lad yet...

As holidays fast approach – don't forget cats and dogs need vaccinations in order to be admitted into kennels and catteries in the area. Dogs also need Kennel Cough Vaccination – at least 2 weeks before being kennelled. Call our fantastic reception team now to book your appointment. We look forward to seeing you.

Thanks for reading,

*Jeremy Hall BVMS MRCVS*

**Severn Edge**   
VETERINARY GROUP

*24 hour emergency care  
provided by our own veterinary surgeons*

Cleobury Mortimer	01299 271967
Bridgnorth:	01746 763998
Bewdley	01299 409157
Kinver	01384 873660

*Other branches across Shropshire*

Equine 01584 841080

**Farm Animals, Commercial & Small holders**

Cleobury Mortimer :	01299 271537
Bridgnorth:	01746 713911
Much Wenlock:	01952 727371

[www.severnedgevets.co.uk](http://www.severnedgevets.co.uk)



## More of Those Very Handy Small Ads ...

**Experienced teacher**  
**Key Stages 1 - 3, plus Special**  
**Needs. CRB Checked.**  
**Offers Tuition in Core Subjects**  
**plus ICT. Group Tuition can be**  
**arranged.**  
**For further details, ring**  
**07577 864 350**

## SEASONED HARDWOOD FIREWOOD

CUT & SPLIT TO REQUIRED SIZE

Delivered in 1.2 metre bags with crane vehicle

**NO STACKING -**

**NO MESS -**

**NO PROBLEMS**

**Contact David 07866 441154**

## Guitar Tuition

- ◆ Experienced tutor based in Stottesdon.
- ◆ Teaching for 15 years privately and in schools.
- ◆ One to one or shared lessons, friendly, relaxed environment.
- ◆ Member of the Registry of Guitar Tutors and Musicians Union.
  - ◆ All ages, styles and abilities welcome.
  - ◆ CRB checked, full liabilities insurance.

Contact: MARK.CHECKLEY@sky.com  
01746 718636 - 07708 386433

## 24/7 ROOFING & GUTTERING SERVICES

THE SPECIALIST ROOFING COMPANY

EST. FOR OVER 30 YEARS

- ✓ CHIMNEY & LEAD WORK
- ✓ FELT ROOFS
- ✓ TILING
- ✓ ROOF CLEANING
- ✓ FASCIA BOARDS
- ✓ SLATING
- ✓ SHEET ROOFING

ALSO SPECIALISING IN:

- ✓ GUTTER CLEANING
- ✓ GUTTER REPAIR OR RENEW
- ✓ RESIDENTIAL OR COMMERCIAL
- ✓ FREE NO OBLIGATION QUOTES
- ✓ DISCOUNTS FOR OAP'S
- ✓ REFERENCES Available

**TEL: 01584 878728 MOB: 07977 560 763**

## HIS & HERS

### Dog Grooming Parlour

All breeds and  
Cross breeds professionally  
Trimmed and Groomed



**J. A. Guest**

**Tel: 07790 796 027**

## THE WOOD FIRED PIZZA COMPANY

AUTHENTIC WOOD-FIRED COOKING FOR SHOWS, FESTIVALS AND PARTIES



TO BOOK US FOR YOUR EVENT  
PHONE: 01588 660812 (Graham Holt)  
EMAIL: woodfiredpizza@hotmail.co.uk

## MOLE CONTROL CONTROLLED PEST REMOVAL

**For a Free Quote Call:**

**07791 175908**

## E.PURSLOW & SON LTD

- \*Stone, Gravel, Cement Supplies
- \*Approved Coal Merchant
- \*Calor Gas Stockist
- \*Tarmacadam Specialists
- \*Car Parks and Driveways Constructed

**01299 270314**

**Pinkham Lane, Cleobury Mortimer**

**www.epurslow.co.uk**

## Bayton Church of England Primary School



Following on from our successful OFSTED inspection in December 2012 where Bayton Church of England Primary School was graded Outstanding we recently received a visit from a SIAMS Inspector (National Society Statutory Inspection of Anglican and Methodist Schools Report).

The report identifies areas such as the distinctiveness and effectiveness of Bayton C.E. Primary as a Church of England school, meeting the needs of all learners in terms of the introduction and development of Christian values, the impact of collective worship on the school community and the effectiveness of the leadership and management of the school as a church school. And we are pleased to say that all areas were graded as Outstanding.

The report outlines that our strong sense of community and the combined commitment of all groups ensure that our pupils are enabled and supported "to try to be the very best that they can be".

Furthermore, the report advises that "there are many opportunities to engage in high quality experiences ..." and gives an example of one of our Reception children who received a certificate in Praise Assembly, and went home to make a certificate for his Grandfather to thank him for mowing the lawn!

Finally, when detailing the impact of Collective Worship in school, the report details that our pupils explained that they enjoy acts of worship as they make them think about their own behaviour.

This has proved to be a great school year for pupils, families and staff at Bayton C of E Primary School, and we still have a half term left before breaking up for the summer holidays .....

- To learn more about our "Outstanding" school and to read the Ofsted report, visit our website at [www.baytonpri.worcs.sch.uk](http://www.baytonpri.worcs.sch.uk) or contact us on (01299) 832393. We have a place available in September's Reception intake.

# More Clarion Smalls. No Big Company Policies Here, Just Local People Willing to Help



## Logs West Midlands

Why not buy your winter supply of firewood now to guarantee starting the winter warm with seasoned logs.

- Seasoned firewood ready to burn •
- Kindling • Heat Logs • Range of Coals •

Established Firewood Supplier  
Delivered or collected (from yard on Saturdays)  
Firewood cut to size required

Contact  
Logs West Midlands  
01299 250380 or 07736 250414  
www.logswestmidlands.co.uk

## Secretarial Office Solutions



Word Documents, Excel Spreadsheets, Audio, Powerpoint Presentations, Event Organising, Administration

Contact Carol Franklin on Mobile: 07870 930562  
Email: info.carolfranklin@gmail.com  
for a first class solution to your office needs

## Ever After



### Day Nursery

Cleobury Mortimer  
Please contact us on 01299 272 777  
Or Call in to see us anytime.  
Friendly, Caring Environment for the Community



## A.B. Plastering

Plus Traditional Lime Plastering

### Adrian Booton PLASTERER

4 Severne Green, Bayton  
Nr Kidderminster, DY14 9LL

Tel: 01299 832 838  
Mobile: 07974 582 524

Call for a free quotation



## COUNTRY SKILLS

CPCS/NPTC Approved - Fully Insured

Outside renovation, Tree Surgery, Hard Landscaping, Slabbing and Fencing, Decking, Roofing, Contract Mowing.

Roger Price and Sons  
Mobile 07967 140720

## The Far Forest Centre

Residential youth centre and adult meeting venue. Self catering residential centre available for use by youth groups, uniformed organisations, schools and Duke of Edinburgh Award groups.

Located in Far Forest village.

Basic warm self catering accommodation for small or larger groups.

Ample car parking space

£10 per person per night for up to 25 people  
£9 per head for groups of 25 or more.

Booking enquiries to Mrs Edna Mills 01299 266742

Soft Furnishing and Interior Design Services



## Masquerade

Fabrics Limited  
01299 271 680

36 High Street Cleobury Mortimer near Kidderminster  
Worcestershire DY14 8DQ

Retailers for Sanderson, Harlequin, Monkwell, Crowson and many more..  
Comprehensive design, measuring and fitting service



## LOWER STREET GARAGE

Cleobury Mortimer Tel. 01299 270208

SERVICES & REPAIRS FOR ALL MAKES OF VEHICLES

M.O.T. TESTING

FAULT DIAGNOSIS - CAM BELT SPECIALISTS  
EXCELLENT TYRE/EXHAUST PRICES  
FOR EFFICIENT RAPID & FRIENDLY SERVICE

CONTACT US NOW!

## Happenings on High Street

### JUST OFF HIGH STREET...

In the Talbot Yard you'll find The Stable Tavern, well known watering hole. They've had a change of chef recently and Bill Tranter is now in charge of the kitchen. He's ex Army, so he knows what men and women need to keep them marching and moving.

Bill will be offering a full menu every day, 10.0am through to 8.00, and promises top value for money. Just what you need in these days of austerity.

### IN PRAISE OF...

Myself and my wife would like seeing the praises of Lower Street Garage and its owner Martin.

I was checking over my wife's car when I noticed a nail embedded in one of the tyres. It was 3.15 on the day before the Bank Holiday weekend; panic set in but we need not have worried. We made a phone call to Martin of Lower Street, who said "Bring it down and let's see what we can do," which set our minds at ease.

After a quick look at the offending tyre Martin assured us it would be no problem to repair. By 5.00 our car was back, puncture free. Sorted in less than two hours and a very reasonable bill. Can't see that level of service in the big city, can you? *Carol and Phil Westwood*

### AND ON STOTTESDON HIGH STREET

The friendly Fighting Cocks pub has been winning awards again. It does have a well established habit of doing that.

This time it's the Telford and East Shropshire branch of the Campaign for Real Ale handing out the plaudits and trophies. The Cocks was voted Rural Pub of the Year for 2013 and was runner up in the Overall Best Pub category.

Congratulations to Sandra and her team for another well deserved success. If you haven't been to this place, whether it was for a swift half or for a meal, you have a gap in your enjoyment record.

### ROYAL FOUNTAIN RUNNERS

With the long nights here for the next few months, Al and Helen Rodgers at the Royal Fountain Inn invite you to join Clebury's first running club.

The 'Fountain Fun Runners' welcomes everyone, from fitness freaks and serious runners, to those who just fancy a brisk walk in the fresh air, come rain or shine. They will meet at the Royal Fountain every Wednesday at 7.00pm. Three groups at differing paces will set off on a one hour route and then

meet back at the pub for refreshments.

There's no pressure to attend every week, just come along wearing suitable clothing and footwear. For more information contact Al or Ed at the bar or telephone 01299 272720. The first outing will be on Wednesday June 5th.

They will be continuing their globetrotting culinary tour and the next stop is the USA - what better night to celebrate with American food, drink and music than Thursday July 4th, American Independence Day? Details soon and tickets will be on sale at the bar.

### NICELY FRAMED

The Newell Palmer Mortimer Wealth windows have become a feature on the main street, as they give space to a local artist or craftsman to display their wares. The latest to benefit from this largesse is Frames by Design, the Old Station Business Park based picture framing business recently taken over Georgina and Dean of Cross House Arts in Mamble, who are showing off a wide range of their particular ways of making pictures look even better.

We're hoping to get a look at the Frames by Design works some time soon, to see what's been changed.

## JOHN VAIL

Plumbing, heating and bathrooms  
Installation of boilers, cookers and gas fires  
In homes, park homes and caravans  
Boiler servicing and landlords' certificates

**GAS**

**LPG**

**OIL**

Gas Safe and OFTEC registered

**07971 624804**

**01584 890946**

**johnvail123@btinternet.com**



Registered  
Technician

**30546**



**536724**

## Another Page of Clarion Smalls

Delightful seaside cottage overlooking the beautiful Duddon Estuary. Haverigg is on the South West coast of Cumbria on the fringe of the Lake District.

*Lazey Cottage, Cumbria*



- 2 bedrooms + cot
- Children and pets welcome
- Immaculately presented with all facilities
- Prices fully inclusive. From £295 to £535 pw
- **Short breaks and Winter lets** may be available.
- For brochure, please ring:

Gloria: 01229 772515 or 07811555978

Pat: 01229 773291 or 07743704783

**DOES YOUR CHILD STRUGGLE WITH MATHS?**

**Intervention Maths Teacher**

**Fully Qualified Primary School Teacher, working in Worcestershire Schools.**

**Please enquire for a free initial consultation.**

**Call 01299 832 854**

# GRANITE KITCHENS

BY **FONTOURA WORKTOPS Ltd**  
of **LEOMINSTER**

BESPOKE KITCHEN & BATHROOM DESIGN  
GRANITE, MARBLE, SLATE & QUARTZ

**Tel: 01568 612871**

**Mobile: 07738 934354**

**www.fontouraworktops.co.uk**

## HANDY MATT

FOR ALL THOSE JOBS THAT NEED DOING OR YOU NEVER GET DONE AROUND THE HOME OR GARDEN.  
ALL JOBS CONSIDERED... RATES TO MAKE YOU SMILE... CALL ME TODAY AND GET THEM DONE!  
GARDENING TO GUTTERING...  
PAINTING TO PATIOS...  
TREE SURGERY TO TILING...

TEL 07731 459631 OR 01299400420



## Cleobury Mortimer Carpets

26 High Street, Cleobury Mortimer

**01299 270095 or**

**07739 186 163**

**Supply and fitting of Carpets,  
Vinyls and Natural Floorings**

## Alan Smith Aerials

*Digital TV Installations.*

*Freeview* aerials fitted and distributed around the house.

*Freesat* box, dish, and cable supplied and fitted. One off payment, **No contract or subscription required.**

Extra points, Repairs, New fits, Set ups, Multi room.

All work is carried out by a *Local*, fully qualified and insured installer.

**01299 270007 or 07970 675728**

## Piano Tutor

Welcoming learners of any age,  
Whether or not you've played before.  
Day times currently available and some  
After school and evening classes.

*I can come to your home.*

Francis Engleheart

07710 288526 fengleheart@hotmail.co.uk

## BREATHTAKING WEDDING FILMS

BESPOKE

CONTEMPORARY

UNOBTRUSIVE

Specialists in creating individually  
Tailored wedding films

Discreetly capturing  
Your perfect day as it unfolds



"One word...AMAZING!!!! We love it!!!! We cried as soon as we put it on, it brought back so many happy memories, it caught every moment and we will never be able to say thank you enough!"  
Jo and Joel

**On Track Productions**

Call now to reserve your date  
07528 512 620  
claire@ontrack-productions.co.uk  
**www.ontrack-productions.co.uk**



# Clarion Clippings - The Local News

## SCARECROW CONVENTION AT NEEN SAVAGE

This sounds very different from the majority of local events. Neen Savage have a Scarecrow Convention and Fete at their village hall on the 29th with a competition for those dressed to the Harry Potter theme. Arrive by 2.00 for your scarecrow to join the convention and later be judged.

There's a Fun Dog Agility course, dogs obviously welcome and on a lead, please. £1.00 a go to test both owner and dog's agility. And as it's a fete there will be the usual array of side shows, such as a tombola, splat the rat, lucky dip, hook a duck and plants for sale. Tea and cakes, of course. Clare Ratcliff can tell you more on CM 270173.

## COCO IN JUNE

Cleobury Compassionate Communities -you can see why they call themselves CoCo - are holding a Tea Party at the Market Hall on the 6th for all their volunteers who work in support of the vulnerable in the community. Paul Cronin, CE O of Severn Hospice, will be there, with local workaholic heroine Jenny McCrorie.

On the 9th there's a CoCo Charity Quiz across the road in the Kings Arms, where it will

cost £1.00 a head to enter your team.

And if you're interested in joining this lively band, there's a training session for volunteers on the 12th and 13th. Katja on CCM 270018 can tell you more, or email her at cleoburycoco@hotmail.com.

### DID YOU KNOW?

When chemists die, they barium.

Jokes about German sausage are the wurst.

I know a man who's addicted to brake fluid. He says he can stop any time.

## THE HORTICULTURAL SOCIETY

The return of David Walker to speak about hanging baskets brought many members to our meeting. As usual he was well prepared and began by telling us compost was of the essence. Multipurpose alone was not sufficient to sustain a basket or tub throughout the season and needed an addition of John Innes, Perlite and food. You can also add gel granules to help retain moisture but all tubs and baskets need frequent watering to keep them at their best.

David swiftly planted up several baskets and tubs. Unlike many of us who arrange plants in symmetrical fashion he aims for colour, foliage and scent. We were all amazed at his plantings and he had few tubs, baskets and plants to take home. A really educational and enjoyable evening. *Liz Smurthwaite*

## LINDA KNOTT

Linda passed away peacefully, at home, on April 29th after a long and brave fight against systemic sclerosis.

Stephen, Alex, Richard and Helen would like to say a big thank you for all your messages of comfort and sympathy, kind words and offers of help.

Special thanks to Dr Paul Thompson and everyone at the Medical Centre, Cleobury Pharmacy, Sue Wilson and the District Nurses, Kemp Hospice and especially their chaplain Reverend Sue Foster for the help, guidance and love she gave us.

Thank you all for your help and support.

*Stephen Knott*



# Cleobury Garage

**Repairs to all vehicles including motor bikes  
M.O.T.s on cars, small vans & motor bikes**

Now under new management  
so give Deg or Marie a ring on  
**01299 270 352**

Your local friendly Garage offering MOTs on Sat morning



Special rates when you book MOT & service together

15b High Street,  
Cleobury Mortimer.  
DY14 8DG

**Clarion Smalls - Local Skills, Knowledge and Value.  
Private Businesses Giving Great Service.**

**ANDREW JELLEY  
OPTICIANS**

Andrew Jelley BSc (Hons) FC Optom  
Teresa Davies FBDO  
Duncan Edwards FBDO  
Alex Lane BSc (Hons) MC Optom

14 Teme Street, Tenbury Wells, Worcestershire, WR15 8BA  
tel: 01584 811445 email: enquiries@andrewjelleyopticians.co.uk  
www.andrewjelleyopticians.co.uk

**S.L.CARTER  
PROFESSIONAL PAINTER  
AND DECORATOR.**

**PLASTERING, TILING, COVING AND  
GLAZING.**

**5 LOVE LANE, CLEOBURY MORTIMER**

**TEL: 01299 272 868**

**MOBILE: 0781 548 3029**

**T. CARTWRIGHT LTD  
BUILDING, PLUMBING, HEATING AND  
ELECTRICAL CONTRACTOR**

Specialist in Restoration and Renovation  
of Period Property

Oil Fired Central Heating Boiler Service,  
Repair & Installation of Systems

11 Lower Street,  
Cleobury Mortimer  
DY14 8AA

Tel/Fax: 01299 270725

Mobiles: 07831 896392, 07831 896394



Email: Tim.Giles@dhjh.co.uk

We are a long established firm of Chartered Certified  
Accountants working in the local community.

For help with all aspects of accounts and tax, contact  
**Tim Giles FCCA or Celia Potter** for a free initial  
meeting.

**Tel: 01584 811686**

**81 Teme Street, Tenbury Wells. Worcs. WR15 8AE**

**gh home & garden services**

**CRB** painting & decorating

**Checked** garden maintenance

lawn mowing

hedge cutting

landscaping

log splitting

Fully Insured

Call Graham on

07500 527878 or 01588 660812



*Liz Vanegas de Quickenden*

IIHHT, VTCT

**Holistic Therapist**

- ✦ Aromatherapy
- ✦ Balinese, Hot-Stones & Pindakarma Massage
- ✦ Reiki

Mobile: 0779 059 2631



**CLEOBURY NEWS**

**20 HIGH STREET, CLEOBURY MORTIMER**

**TEL: 01299 270279**

**CLEOBURY'S ONLY**

**DELIVERING NEWSAGENT!**

**HAVE YOUR MORNING OR EVENING  
NEWSPAPER**

**DELIVERED 7 DAYS A WEEK.**

**ALSO FOR STATIONERY, TOYS, CARDS,  
SWEETS, TOBACCO AND THE LOTTERY**

**NO TIME TO DO YOUR LAUNDRY  
OR IRONING?**

**LET THE IRON LADY TAKE THE STRESS  
AWAY AND DO IT FOR YOU!**

**MY WASHING, DRYING AND IRONING  
SERVICE, ESTABLISHED FOR OVER 10  
YEARS AND NOW I AM OFFERING AN  
ALTERATIONS SERVICE WITH VERY  
REASONABLE RATES.**

**A COMPLETE LAUNDRY SERVICE.**

**CALL ME: 07792 813 774.**

## Letter from Westminster - Philip Dunne MP

Fair funding for schools in rural areas has been a key issue on which I have campaigned since I became your MP. In 2006 funding pressures on the Education Authority in Shropshire led to proposals to consider closing 22 of our schools. I argued that the formula used by the Department for Education to allocate funding to schools across the country had been distorted away from rural authorities towards metropolitan.

Shropshire and neighbouring counties were amongst the ten lowest funded education authorities out of 150 in England and Wales. The formula had become so complicated that around the same time the government decided rather than review it, to freeze the formula and increase it each year by a simple percentage. I set up a campaigning group of MPs in Parliament to argue for fairer funding for public services in rural areas. This was an uphill struggle as the population clearly lives predominantly in urban areas and therefore there are many more MPs representing cities and large towns than rural shires.

The coalition government was formed in the depths of the severe financial crisis, so securing more funding to address the imbalances across the country was not possible. School funding was however fortunately ring-fenced from spending cuts. For a year until last September I was the departmental whip to the Department for Education, during which time several initiatives were undertaken to improve allocation of scarce resources. The most significant of these has been introduction of the Pupil Premium, which is being steadily increased to £900 per pupil now for those eligible on Free School Meals.

Using Free School Meals as the determinant of this extra financial resource for each school is not ideal for rural areas, since there is widely

assumed to be reluctance to apply for free meals in rural areas than urban. So I have encouraged local residents in Shropshire who might be eligible to apply, and encouraged our schools to ensure their parent bodies are aware of the help the school receives from the Pupil Premium and how it is allocated.

Fundamental overhaul of the school funding formula was thought not possible to reconcile with the public spending cuts required during the current four year spending review period. A one year spending review is now under way for the financial year 2015/16 and the results are due to be published this month. School funding is again expected to be ring-fenced from cuts. I am not expecting a formula review will form part of this exercise, so we shall have to await the next four year spending review after the next election for fundamental reform.

This has not stopped me keeping up the pressure for a fairer deal for our schools. I met the Schools Funding Minister last month to press the case for fairer rural funding, not least to reflect the extra costs of providing education in sparsely populated areas. Smaller schools, greater distances between them, smaller class numbers and/or mixed year groups, all of these impacts of sparse populations lead to a patchwork of primary schools which are expensive to operate compared with larger schools in the rest of the country. These cost pressures can be compounded for schools with a reputation for offering the best for children with special needs. I received a sympathetic ear from the Minister and am hopeful that some progress towards fairer funding for schools will be made in this parliament. I shall certainly keep on pressing the case for Shropshire schools.

*Philip Dunne MP*



## Cleobury Country Centre

Courses running

Book Now >>>



Tel: 01299 272 300

Email:

business@cleoburycountry.com.

www.cleoburycountry.com

The Cleobury Country Centre,

Love Lane, Cleobury Mortimer,

DY14 8PE

(Adjacent to Lacon Childe School)

- Food Hygiene Level 3 (3 day) 3, 4, 5 June 9am –4pm
  - Principles in COSHH Level 2 (1/2 day) 31 May
  - Emergency First Aid at Work (1 day) 11 July 9am—4pm
  - Level 4 Health & Safety (5 day) 11,12,13,27,28 June 9am—4pm
  - Manual Handling (1/2 day) 2 July 9am—1pm
- Free Business Networking —Wed 19th June, 6pm—8pm.  
Free drop-in session for farmers regarding “Waste Exemptions”

## The June Social Calendar

Date	Time	Details	Contact	Telephone Number
Sat 1/ Sun 2	10.00am	World War II Weekend at Berrington Hall, near Leominster on A49.		01568 615721
Sun 2	12 noon	Nightingale Nursing Fund Family Fun Day on the Sports Field, Love Lane. 5-A-Side Football and loads more. SEE PAGE 9		
Wed 5	10.00am	CM Walking for Health meets at the Sports and Fitness Centre, Love Lane	Mandy Smith	CM 270312
	7.00pm	First meeting of the Fountain Fun Runners at the Royal Fountain, Church Street SEE PAGE 23	Al Rogers	CM 272720
	8.00pm	Whist Drive, Doddington Village Hall. Good car parking.	Sonia Pearsall	01584 890874
Thu 6		BLACK WHEELIE BINS AND GREEN RECYCLE BOXES EMPTIED TODAY		
	3.00pm	Cleobury CoCo Volunteers Celebratory Tea, Market Hall, Church Street.SEE PAGE 30.		
	7.00pm	Rock Pathfinders Evening Walk starts from the Lenchford Inn layby on the B4196. OS Ref: 813643	Alan	01299 400304
Fri 7		Deadline for bids for two tickets to BBC's Good Food and Garden Show at the NEC SEE PAGE 7		
Sun 9	7.30pm	Cleobury CoCo's charity pub quiz, Kings Arms, Church Street		
Tu 11	7.30am	St Mary's Breakfast Club meet at Cleobury Cafe. Jeremy Lovell talks about the Forest Pig Charcuterie.	Gill Chapman	CM 270575
	2.30pm	Carers' Group afternoon tea at the Kings Arms.	Wendy Duley	CM 270562
Wed 12	7.30pm	Cheque presentations from April's St Georges Day Parade at the Kings Arms, Church Street.		
	8.00pm	The Royal British Legion meet at The Bell Inn, Lower Street		
		Neen Savage W.I. visit Berrington Gardens		
Wed 12/ Thu 13		Cleobury CoCo training event for volunteers.	Katja	CM 270018
Thu 13		GREEN WHEELIE BINS EMPTIED TODAY		
Fri 14	7.30pm	Evening Wine Walk with the Friends of St Mary's. SEE PAGE 5		
	7.30pm	Bingo Night at Cleeton Village Hall		

### SITUATIONS VACANT

**CARERS REQUIRED FOR DOMICILIARY CARE WORK IN CLIENTS OWN HOME.**

**TRAINED TO NVQ 2/3.**

**YOU WILL NEED TO BE OF A CARING DISPOSITION**

**FLEXIBLE HOURS OF WORKING.**

**OWN TRANSPORT ESSENTIAL.**

**TELEPHONE TLC CARE AT HOME - SPEAK TO JACQUI 01299 272897**

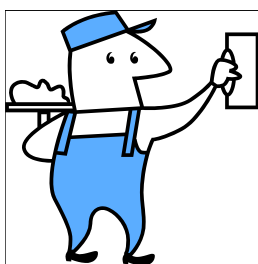

## S & P PLASTERERS

- ALL ASPECTS OF PLASTERING WORK COVERED
- BUILDING WORK UNDERTAKEN
- BATHROOM & KITCHEN FITTING / TILING
- FLOOR TILING
- ROOF REPAIRS
- GUTTERING & FACIA REPLACEMENT
- POINTING
- SLABBING

CALL NOW FOR A FREE NO OBLIGATION QUOTE.....07721 783696 or 07885 504703

## The June Social Calendar - continued

Date	Time	Details	Contact	Telephone Number
Sat 15	12 noon	Summer Fete and Barbecue at The Warren, Tenbury Road, Clee Hill. Loads to do and all in aid of the Grassroots Playgroup. SEE PAGE 13.		
Wed 19	10.00am	CM Walking for Health, Sports Centre, Love Lane.	Mandy Smith	CM 270312
	7.30pm	CM Parish Plan meeting in the Market Hall. SEE PAGE 5		
	7.30pm	Stottesdon W.I. meet at Farlow village hall for belly dancing! SEE PAGE 13		
	8.00pm	Whist Drive, Doddington Village Hall. See June 5th above		
Thu 20		BLACK WHEELIE BINS AND GREEN RECCYCLE BOXES EMPTIED TODAY		
	10.30am	Rock Pathfinders walk starts from Manor Inn Arms, Abberley Village.	Alan	01299 400304
	7.45pm	Whist Drive at the Sports and Social Club, Love Lane.	Alan	CM 270114
Fri 21	8.00pm	Bingo Night, Doddington Village Hall. Sonia 01584 890874	Sonia Pearsall	01584 890874
Sat 22	3.20pm	The Parish Church bells will ring out, thanks to visiting ringers from Edgmond		
Wed 26	7.45pm	Clows Top Gardening Club, Victory Hall. Bob Lawrence talks on "Behind the Scenes at the Safari Park." SEE PAGE 9		
Thu 27		GREEN WHEELIE BINS EMPTIED TODAY		
Fri 28	7.30pm	Barn Dance, Victory Hall, Clows Top. £6.00 adults £2.00 Under 12s	Judith Lawson	01299 269047
	8.00pm	Bingo Night, Doddington Village Hall. See June 21st above		
Sat 29	2.00pm	Scarecrow Convention and Fete, Neen Savage Village Hall. SEE PAGE 25		
	7.30pm	Mouse Racing Evening at the Sports & Social Club, Love Lane. SEE PAGE 5		
		.AND LOOKING AHEAD TO JULY....		
Wed 3	8.00pm	Whist Drive, Doddington Village Hall	Sonia Pearsall	01584 890874
Thu 4		BLACK WHEELIE BINS AND GREEN RECYCLE BOXES EMPTIED TODAY		
	7.00pm	American Night at the Royal Fountain, on Independence Day.	Al	CM 272720



## THURSDAY 4<sup>TH</sup> JULY AMERICAN NIGHT

Food, drinks and music from the USA on Independence Day

The 3<sup>rd</sup> in the **ROYAL FOUNTAIN INN**'s series of international food events  
Visit our website or pop into the pub for ticket details and to view the menu

13 Church Street, Cleobury Mortimer    01299 272720    [www.royalfountaininn.co.uk](http://www.royalfountaininn.co.uk)    [facebook.com/royalfountain](https://facebook.com/royalfountain)

Now open all day at weekends Large beer garden suitable for children

**The Clarion is on the Web**  
**All 60 Pages of it, there**  
**at the press of a button.**  
**[www.cleoburyclarion.co.uk](http://www.cleoburyclarion.co.uk)**

### The Croft • Stoke Bliss, Oreton

The Croft is a detached family house located in the quiet village of Oreton which can be found approximately 5 miles from the town of Cleobury Mortimer. The Croft has four double bedrooms, large kitchen, spacious living room and downstairs walk in shower room. Energy rating D.



### Thorn Barn

A character L-shaped barn conversion having generous accommodation set over two floors to include sitting room, living room, fitted breakfast kitchen, conservatory, study, office/hobby room, utility, two cloakrooms, four bedrooms, two ensembles and family bathroom. Having garage, driveway parking and good sized gardens to the side and rear. Energy rating E.



### Holly Tree Cottage • Cleobury Mt'r

Superb family home finished to the highest quality throughout. Located on the fringe of town with convenient access to local amenities & countryside. Reception hall, living room, beautiful breakfast kitchen, dining room, downstairs WC. four bedrooms, ensuite, family bathroom. Double garage. A must see property. Energy rating E.



### Meadowgate • Far Forest

A superb 4 bedroom country home, built 2009, with panoramic views over the Wyre Forest and beyond. Deceptively spacious (2450sq.ft/230sq.m) and set within half an acre approximately of garden with ground source heating system. This impressive property comprises of large family room/kitchen, reception hall, study, lounge, cloaks, dining kitchen/family room, utility, 4 bedrooms, 3 en suite, double garage. Energy Rating C.



### 21 Cleobury Meadows • Cleobury

Two bed roomed modern terrace in a particularly pleasant location looking towards open farmland.



NEW

£124,950

### 22 Barnfields • Cleobury Mt'r

Detached family home located in desirable area, with a very impressive size garden. Spacious accommodation comprising two reception rooms, kitchen / diner, cloakroom, master bedroom with dressing room and en-suite. Two further bedrooms, family bathroom and double garage. Energy rating E.



SOLD STC

OIRO £260,000

### 41 Vaughan Road • Cleobury Mt'r

FANTASTIC OPPORTUNITY FOR FIRST TIME BUYERS. An affordable home in Cleobury Mortimer offering 100% Freehold at below open market value, therefore no stamp duty payable. Oak effect UPVC double glazing. Entrance Hall, Lounge, Dining Kitchen. Large conservatory. Two first floor Double Bedrooms. Bathroom with Shower. Fore and aft gardens. Parking at rear. Energy Rating D.



SOLD STC

OIRO £93,100

### 9 Barnfields • Cleobury

Spaciously detached family home located in popular area of Cleobury Mortimer. Accommodation comprising four bedrooms, lounge, dining room, kitchen/breakfast room, four bedrooms, master with en-suite and dressing room. Garden and garage. Energy rating D.



SOLD

OIRO £289,000

Cleobury Compassionate Communities

## Needs You!

*Can you give two hours a week to make  
a big difference to someone nearby?*

Volunteer Training: June 12<sup>th</sup> & 13<sup>th</sup>

To book call Katja on 01299 270018 or e-mail:

[cleoburycoco@hotmail.com](mailto:cleoburycoco@hotmail.com)



### ALAN PRICE DIRECT TRAVEL

PRIVATE  
HIRE  
TRAVEL

AIRPORT  
TRANSFERS

LOCAL &  
LONG  
DISTANCE,



COURIER  
SERVICE

FRIENDLY &  
RELIABLE

FULLY  
COUNCIL  
LICENSED

Tel: 01584 890014  
MOBILE: 0773 3079679

### GARDEN • GROUNDS & PROPERTY MAINTENANCE

Reliable, conscientious, productive service.  
References available.

Call Tom now **07779 32 86 92**

## Paul Harding



## Tree Services

- Tree surgery and felling
- Woodland thinning & maintenance
- Hedge trimming & grass cutting
- Supplier of hardwood logs, kindling and garden bark
- NPTC certified fully insured. Domestic and commercial work undertaken.

Tel 01584 890 993 Mob 07970 878 224



**Aspire**  
**Make an appointment**  
**with Style!**  
**01299 271026**  
**[www.aspire-gowns.co.uk](http://www.aspire-gowns.co.uk)**



Evening/prom/weddings/races/parties/daywear/cruises/hats



## Clarion Coppers - CSO Nick Morris

It's a pleasure to be able to report that in two years there has been a reduction of crime in the whole of West Mercia of 13%. For the same period in the Cleobury Local Policing Area the figure is a 36% reduction. However, it's never a pleasure to report any crime, regardless of the low figures. The relevant ones that I can report are as follows:

On March 1st a set of metal stepladders were stolen from a porch in Milson. On March 17th/18th two Stihl chainsaws were stolen from a porch to a farmhouse in Neen Sollars. Seven quad bikes worth a total of £16000 were stolen from an insecure barn at Prescott between early evening on March 23rd and mid morning the next day. They were all untaxed and not insured for road use. The keys were still in the ignitions! On March 26th a garage at Neen Sollars was broken into and several power tools stolen including three chainsaws, a petrol mower, an electric drill and a router. In Billingsley between 4:00pm on April 15th and 9:00am the next morning there was a theft of parts from various items of plant such as a JCB digger, a paver, a road roller etc., amounting to thousands of pounds. It was discovered on May 7th that three chained up bicycles had been stolen from a shed inside a barn at a farm a couple of miles out of Cleobury towards Bridgnorth. The last time they had been seen was just before last Christmas. Worth noting is that three burglars from the Wolverhampton/Dudley area were caught in the act and arrested at the scene recently in Cleobury North. Police were called by an alert resident on hearing the alarm sounding and the neighbour's

car engine running. The occupants of the house were on holiday at the time. These criminals had already burgled another house nearby.

Good news also is that a man from Martley in Worcestershire, not our area but perhaps it may serve as a warning to criminals, who had been jailed for two years for having a cannabis factory at his home, has been ordered to pay £35,000 under the Proceeds of Crime Act.

Doubtless you have heard the news of a gang in Wellington jailed for abduction and serious sexual abuse of vulnerable teenage girls. Without wishing to scare anyone, it is worth bringing to your attention an incident which occurred in Cleobury recently. A 16 year old girl, whilst walking by herself around 7:30pm one evening in the Pinkham area, was called to by the driver of a white van. He asked if she, "wanted to come in his car" and called her, "beautiful". The girl declined his offer and walked on. Her description of the driver, which is that he appeared to be of Asian origin and wearing a turban, would indicate that he is not immediately local to Cleobury. No offences occurred here but we may wonder what might have happened if she had got into the vehicle. I'm sure that most parents advise their children wisely regarding interaction with strangers, but at risk of being boring it's preferable to remind them regularly about the dangers. Also, of course, young children should never be allowed to roam alone however safe a neighbourhood seems to be, - probably an unnecessary remark, but it does happen!

*CSO Nick Morris*

**The Cleobury Clarion is on the Web  
All 60 pages of it, editorial and advertising.  
Look in at [www.cleoburyclarion.co.uk](http://www.cleoburyclarion.co.uk)**

### Cleobury Dental Practice

For all your NHS and Private Dental Treatment

We have expanded our team with our own in-house **CLINICAL DENTAL TECHNICIAN**.

Come and discuss with him the latest options available using new designs and techniques to create truly life-like natural looking dentures on the premises at realistic prices.

If you would like to come and meet our new technician please phone **01299 271747**.

We now also offer an out of hours repair service.

**07973957118.**



# WYRE FOREST WINDOWS

UPVC DOUBLE GLAZING INSTALLERS & PROPERTY MAINTENANCE

*A roofing solution which will last 50 years plus*



CALL TODAY FOR A FREE NO OBLIGATION QUOTE OR FREE SPECIALIST ADVICE

**01299 272861**

**07977 609262**

EMAIL:WYREFORESTWINDOWS@HOTMAIL.COM



*Please visit our website for more information*

**www.wyreforestwindows.co.uk**



## Teme Valley Computers

Serving your home and small business computing needs

Computer Repair



Onsite Service

No callout fee

My Services include

- Troubleshooting problems
- Networks, wireless and wired
- Data recovery
- Virus / spyware prevention and removal
- Security setup / password recovery
- Backup services
- New System setup
- Child safety setup
- System upgrades / housekeeping
- Remote support 24/7
- Software setup and integration



Small Business IT Support - rural business

Designed for the smaller company that does not have dedicated IT support but needs someone on-call to provide that professional support level that ensures your business is always able to respond to its clients.

- Computer setup, configuration and maintenance.
- Networking (Wifi & Cabled) setup and support
- Printer setup and maintenance
- Continuity, backup and recovery services
- Business Process Reengineering
- Onsite and remote support
- Onsite training
- Website design and support
- Surveillance systems
- Technology integration



01299 271571 mark@temevalleycomputers.co.uk 07980 488892

www.temevalleycomputers.co.uk



## BLOCK<sup>3</sup> ARCHITECTS

Clee View Baveney Wood Cleobury Mortimer Kidderminster Worc

Whether it is a new build project, conversion or extension we provide creative and sustainable architectural design solutions from sketch design to completion

If you require assistance or advice on any building or planning related matter, please feel free to call me



Tom Rogers

BA(Hons) Arch PG(Dip) RIBA

T 07812 196 967

E tom@b3a.co.uk

W www.b3a.co.uk

# TDC CARPENTRY SERVICES

- Fully insured qualified professional
- Excellent workmanship and quality customer care
- From hanging doors, fitting kitchens to bespoke projects

**Tim Clare - 01299 270774 / 07890 519980**

# Clarion Clippings - The Local News

## THE READING GROUP

Tracy Chevallier's 'Remarkable Creatures' won unanimous approval at our May meeting, with its historic setting and a tale woven around real characters. The period atmosphere of snobbery and dismissal of women rankled with some, but the general agreement was that this is a book to recommend as one to read.

This month's read is Robert Ryan's 'Empire of Sand', published in 1988 and promising an involvement with Lawrence of Arabia in the style of much modern history-related fiction. We will gather in the Library on Monday the 17th to share opinions on the matter.

## JUST A THOUGHT

**Suzanne France sent this little gem:**

"The budget should be balanced, the Treasury should be refilled. Public debt should be reduced, the arrogance of officialdom should be tempered and controlled and the assistance to foreign lands should be curtailed, lest Rome become bankrupt. People must learn again to work, instead of living on public assistance."

It is attributed to Cicero, writing in 55BC.

## IT'S A HOBSON'S KNOCK OUT

Fancy tackling an obstacle course involving paint, inflatable things, a lake to cross and a tower to climb? Hobsons is inviting teams to enter their first ever "It's a Knock out Competition" which will take place on Friday July 12th at the Hole in the Wall Festival.

Outdoor enthusiasts at the brewery have come up with an idea to organise a "Hobsons It's

a Knock out Competition" as part of the brewery's 20 years of brewing celebrations. Working in partnership with Stottesdon based Live the Adventure, they have designed a course of six stations in the grounds of Hopton Court, which will host the annual Hole in the Wall music festival that weekend.

Kate Pearce, Marketing Manager from Hobsons Brewery commented "We came up with the idea following our own team day at the Old Vicarage Centre in Stottesdon last year; we've taken ideas to create our own adventure challenge with a flavour of Hobsons, including a climbing tower, gladiator joust, target archery, paint ball, twisted lake and fermenter pit."

The competition is open to local teams, sports clubs and businesses, made up of eight team members with a minimum age of 16 years. Entries forms are available from <http://www.hobsons-brewery.co.uk/culture/its-a-knock-out.aspx> £20.00 team entry fee which includes a set of t-shirts, closing date for entries is July 8th.

The event will kick off at 6.00pm, spectators are welcome to come along and watch the action for free. The winning team will be presented with a special trophy and firkin of beer, plus prizes for under 16's. Evening entertainment will follow the competition including pig roast, Hobsons bar and disco, plus camping on site.

The competition is a new addition to the line up for the Festival, which has a fantastic line up of acts for the main Saturday night concert and Sunday bash. Visit the website

for information and tickets [www.holeinthewallfestival.co.uk](http://www.holeinthewallfestival.co.uk)

Teams interested in entering the competition can call 01299 270830 or visit the Hobsons website.

## BARDLEY BOWEN AT BAGGINSWOOD

Bagginswood resident Vicky Franklin, has recently qualified in Bardley Bowen therapy and wants to extend her list of clients. "In my sporting career I've experienced most of the different types of therapy available and I'm amazed by the effect that something so gentle can have on a body," she says.

The Bowen Technique is gentle and relaxing and can help relieve tension and ultimately provide lasting pain relief.

The treatment is different from other therapies. Once the therapist has made a series of small but very precise moves over the body, the therapist leaves the room allowing the body time to absorb the treatment and to respond.

There are never any guarantees, but Bowen has been used successfully to address a wide range of pain problems. Vicky is currently planning to run weekly Thursday and Friday night clinics. If you are interested in trying a treatment, you will need to consider that there will be a minimum of two visits, and depending on how you react, a further one or two might be required.

Vicky can be contacted on mobile 07976 750987.

## DID YOU KNOW?

I stayed up all night to see where the sun went. Then it dawned on me.

## **KNOWLE SPORTS CLEE HILL**

**House Clearances Undertaken Free Of Charge!**

**WANTED:**

**DONATIONS OF: 3 piece suites, tables, chairs, gardens tools, wardrobes, bedside cabinets, ladders. All clean and good condition, please.**

**TO BE SOLD AT OUR NEXT MONTHLY SALE, JUNE 15TH**

**8.00 TO 11.00AM.**

**ALSO: Clothes, shoes and handbags can be left in our clothes bank . If not sold, they are recycled.**

**All proceeds to the upkeep of Knowle Sports Field, Clee Hill**

**Enquiries: 01584 890644.**

**Furniture collection: 01584 891249**

## **CLEOBURY MORTIMER PARISH HALL**

**Church Street. Cleobury Mortimer**

---

### **FLICKS IN THE STICKS**

**7.30 pm SATURDAY, JUNE 8TH**

**‘QUARTET’**

**Starring Dame Judi Dench, Dame Maggie Smith, Bill Connolly and Tom Courtenay.**

---

**ADULTS £4.00, CHILDREN £3.00**

**BOOK YOUR TICKETS EARLY - THIS WILL BE**

**ANOTHER SELLOUT**

**AT THE TOWN'S BEST VALUE VENUE**

**We Glean**

WE GLEAN is an established carpet & upholstery cleaning service based in the Wyre forest area. We pride ourselves on offering a high quality cleaning service to both domestic and commercial customers. If you've got a stubborn, unsightly stain on your carpet or upholstery call us - the specialists.

Unlike some companies, we use only the most advanced quick-drying carpet soil extractors.

- Local Family Run Business
- \* fully trained with years of experience
- \* stainshield treatments available
- \* we move all furniture
- \* hundreds of satisfied customers
- \* commercial work undertaken.

CALL PETE 07961712683  
Wegleam4u@gmail.com  
www.wegleam.co.uk

## The Farming Page - John and Catherine Evans

May started with a bang and it was a real treat to have a sunny Bank Holiday. One person who made the most of the spring weather was the DEFRA inspector who spent the weekend exploring every nook and cranny of the farm checking our Higher Level Stewardship claim. The majority of farms receive funding from the EU via either the Entry Level (ELS) or Higher Level Stewardship (HLS) Scheme. These encourage farmers to care for the environment and protect wildlife rather than concentrating on food production and points are awarded based on the steps taken to achieve these aims. To qualify for the Scheme farmers must manage their hedgerows, only cutting every two or three years; plant bird covers such as cereals mixed with other plants to encourage native birds; mixed farming practices such as varied crops and stock; leaving stubble over the winter as habitat for birds; minimising use of fertilisers and chemicals on grassland and the return to long term pastures. The more measures undertaken the more points awarded and once a certain total is reached farmers move to the Higher Level Scheme.

The recent spell of dry weather means we have just about caught up with the planting, the last crop to be planted is maize, some of which is planted under plastic to speed up the growing process, although as different varieties are developed this is less popular as it is an expensive option. Maize is used as a cattle feed, being turned into silage – the crop

is harvested before the corn cobs are fully ripe and covered in plastic to mature, it is then fed to the cattle through the winter months (it smells disgusting!!).

As soon as the weather warms up shearing will start, this is very labour intensive and back breaking work – only for the young and fit! All the adult sheep are shorn to help them keep cool and prevent maggots. All the fleeces are sent to the Wool Marketing Board who pay a fixed price based on the quality of the wool, half on receipt and half 12 months later! At the moment the wool price covers the cost of shearing, which hasn't always been the case in the past!

Haymaking is the last job before harvest so a settled spell of dry weather is needed. Fields of grass are mown on a dry day, then left for several days to dry in the sun, after tedding (turning and spinning of the grass to help dry it) the dried grass is rowed up into rows ready for baling. These days much of the hay is made into large round or rectangular bales which are easy to move mechanically and store undercover ready to feed to the stock in the winter months. Smaller bales are popular with hobby farmers and for horses as they are easier to manhandle but very labour intensive in terms of production – small bales come out of the baler in groups of 8, collected in a specially designed sledge, these blocks of 8 can then be stacked using a grab and loaded onto trailers. The bales are then manually unloaded into the barn. *John and Catherine*



### Red Kite Pest Control

&  
Wildlife Management

*Combining Tradition and Innovation*

For all your local Pest Control requirements ~ BPCA and NPTA Qualified ~ NPTA Member  
Humane, Environmentally responsible methods  
Individual Treatments ~ Flexible Contracts

**All Insect pests ~ All Rodent pests ~ All Wildlife pests**

Free Advice ~ Free Initial Survey ~ Free no obligation Quotations  
Specialised Trapping Service ~ Pest Prevention ~ Proofing ~ Cleansing ~ Decontamination ~ Disinfection

Telephone Andy Staples on: 07977 044987 / 01886 832730



# Boomerang

of Cleobury Mortimer  
private hire travel

- Friendly, reliable service
- Local & long distances
- Fully council licensed (up to 12 passengers)
- Airport transfers
- Courier service
- All occasions catered for

Tel: 01299 271257, Mob: 07411 142755, Email: [stuart.boomerang@yahoo.co.uk](mailto:stuart.boomerang@yahoo.co.uk)

## Newbridge Computer Services Tel: 01299 270701

### Refurbished 2nd User Computer Systems

From

# £50.00

#### Minimum Specification

Pentium 4 3.00GHz CPU	512MB DDR RAM	40GB Hard Disk Drive
15" Multimedia LCD Monitor	Windows XP Pro (inc Sp3)	6 x USB Ports
Firewire and Ethernet	Keyboard and Mouse	Security with MS Security Essentials
	Open Office Installed	



## CLEOBURY CHIROPRACTIC

31 High St. DY14 8DQ 07932 00 00 28

Cleobury Chiropractic offers a refreshingly gentle treatment, suitable for anyone from new born babies to the elderly. Used alongside & in co-operation with conventional medicine, chiropractors can diagnose and treat a number of problems:

~ BACK & NECK PAIN    ~ JOINT & MUSCLE PAIN    ~ SCIATICA  
~ SPORTS INJURIES    ~ POSTURAL PROBLEMS

Sue Brown MA MSc DC MMCA

McTimoney Chiropractor

[www.notjustaboutbackpain.com](http://www.notjustaboutbackpain.com)



COMPLETE BATHROOM INSTALLATION SERVICE

*For a complete bathroom installation:*

*Help & advice when designing  
All Plumbing Work  
Full refits or repair work to a high standard  
Professional Wall and floor Tiling*

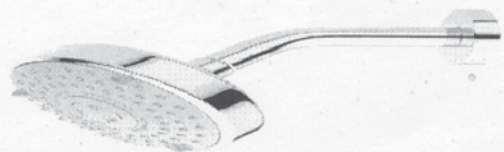

*Call for a free quote - highly recommended-References available and work is guaranteed*

**FOR A BATHROOM TO BE PROUD OF! CALL REVIVE : 07971 361901**

## Clarion Clippings - The Local News

### CLEOBURY PATIENTS VOICE UPDATE

#### New Medical Centre

Matrix, our contractor for the build, has been awarded planning permission. They are appointing their contractors and hope to start building in August or September.

#### 111, Out of Hours Doctor, Contact Number

This national system is not able to go live. Therefore, ShropDoc will be our local contact number to call an out of hours doctor, for at least a further three months. Call either, ShropDoc direct: **08444 06 88 88** or Cleobury Mortimer Medical Centre: **01299 270209**.

#### Community Health Services

The new Shropshire Clinical Commissioning Group (CCG) are asking for information on our Community Health Services, before signing the new contract with Shropshire Community Health NHS Trust. Please contact either the Medical Centre or CPV, if you have concerns or ideas on these service i.e. District Nursing, Physiotherapy, Occupational Therapy or Chiropraxy.

#### CPV Members Meetings

Recently, we reverted back to monthly meetings on the 3rd Monday of the Month at 7pm in

the Market Hall. Meetings will alternate with a speaker or a representative from Cleobury Mortimer Medical Centre. The CMMC representatives will be either a GP or CMMC Manager. Patients from CMMC over 18 years are welcome to join.

The next meeting will be on Monday June 17th, with a Medical Centre representative. If you have an issue you want addressed by the Medical centre at this meeting, contact CPV (details below) by Monday 10th June 2013.

#### Local Concerns

If you have any concerns or ideas about the Health or Social Care Services in Cleobury Mortimer, call either: Jenny 271383, Jacqui 270019 or [cleoburypatientsvoice@hotmail.co.uk](mailto:cleoburypatientsvoice@hotmail.co.uk) All contacts are treated confidentially.

For General information on the Cleobury Mortimer Medical Centre and their services go to the website: <http://www.cleoburymortimermc.co.uk/>

*Jenny McCrorie*  
Chairperson, CPV

#### CLEOBURY PLAYERS

At our AGM Steve Foster was elected Chairman, with Jacqui Lewis the Secretary. Other officers

remain as before. Subscriptions are still £12.

Last year proved a difficult one for the Players. We did not know if we had a venue in which to rehearse; very unsettling to the cast. Our leading lady in 'Murdered to Death' was taken ill during dress rehearsal, and the day was saved by Suzanne France, stepping into the part without any rehearsal, book in hand. As a result, she was presented with the Maeve cup, awarded to anyone who performed over and above the call of duty.

Readings to choose our next play are taking place at The Mount, Castle Hill, every Wednesday, starting at 7-30. All are welcome. Ring 01299 271665 if you think you would like to come. We guarantee a chair, and a cup of tea or coffee at the interval. It is very informal, and usually a very good laugh. You don't have to want to act on stage, just come and be part of the team. So far, we have read six plays.

Next year, to coincide with the anniversary of the Great War, Tom will be producing 'Journey's End' by R C Sherriff. A play set in a dug-out in the trenches. Eleven men, including two eighteen years old, are required, and we would like to give some new people experience before taking on such a demanding play. We welcome everyone, whatever their age and/or experience; you won't be left on the side lines.

*Judy Reid*

## The Stained Glass Academy

Have you ever found yourself admiring the beauty of Stained glass, but never imagined you could ever create such iconic masterpieces? Well fear not brave adventurer, here at the Academy in Far Forest we will take you from novice to accomplished artisan.

Creating your own beautiful objects, from a simple sun catcher to an exquisite tiffany lamp. Use your new found skills to make gifts for family and friends or timeless creations to adorn your own home.

Once you have mastered the basics, why not start you own business selling the beautiful items you have designed and created yourself. To find out more Please call 07949 369968 or visit the website at [www.stainedglassacademy.co.uk](http://www.stainedglassacademy.co.uk)

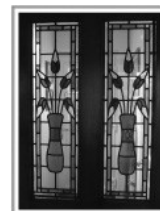

From: Jim Reynolds <jimreynolds@mopro.freeserve.co.uk>  
Subject: **Turner Advert**  
Date: 25 November 2010 18:44:24 GMT  
To: editor@cleburyclarion.co.uk  
▶ 1 Attachment, 221 KB

## S. Turner Fencing

1 crown Barns,  
Hopton Wafers  
Clebury  
Mortimer  
Worcs  
DY14 0NB

- ☼ Specialist in all types of fencing and gates supplied and erected
- ☼ Garden Structures and Timber Products including; Pergolas, log stores, seating, arches, car ports, e.t.c
- ☼ landscaping services including; slabbing, garden walls, and decking e.t.c.

call Steven Turner on :  
Mobile 07753100136 or 01299 270965

# A.J. Bate (Builders)

Established over 30 years

All types of building works undertaken

Tel: 01299 271711

.Extensions and renovations for Period, Traditional and New Properties.

.Roofing

.Purpose made Timber Windows, Doors and Sash Windows

.Timber Conservatories and Summer houses

.Bespoke Kitchens

Contact :

Mick: 07956142051

E-mail Michael.Bate@btconnect.com



Professional Dog Grooming  
Jackie Beddoe

Tenbury Road, Clee Hill, Ludlow, SY8 3NE

Tel: 01584 890 532

Mobile: 07891 887 578



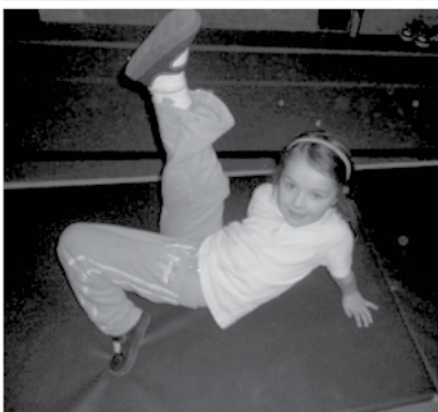

# Cleobury Mortimer Primary School

We are a school with strong local community links

## OFSTED SAYS:

- Highly committed leaders and managers
- Pupils achieve well because they are well taught and have positive attitudes to learning
- Pupils enjoy lessons, behave well and say learning is fun
- Good care, guidance and support provided for individuals
- Strong team of staff and governors
- Exciting topics
- High proportion of pupils take part in extra curricular activities

## CONTACT DETAILS

**Cleobury Mortimer Primary School**

Love Lane, Cleobury Mortimer, Nr Kidderminster,  
Shropshire, DY14 8PE

Tel: 01299 270313

Email: [admin.cleoburymortimer@shropshirelg.net](mailto:admin.cleoburymortimer@shropshirelg.net)

Website: [cleoburymortimerprimaryschool.ethink.org.uk](http://cleoburymortimerprimaryschool.ethink.org.uk)

## Clarion Clippings - The Local News

Visit our new shop at Clee Hill

### Hill Top Florist

Fresh flowers,  
bq's, sympathy,  
tributes,  
special occasions  
delivery available

Local crafts, silk flowers, gifts  
Indoor & outdoor plants, spring  
bulbs, veg, bedding & patio plants  
Hanging baskets (new & refills)  
Balloons, cards and artwork

Fresh fruit & vegetables,  
free range eggs  
(pickles, jams, in aid of air  
ambulance)

27 High Street, Clee Hill.  
01584 891642 or 07989 259298

Open: Mon till Sat 8.30am—5pm

All major cards accepted



### LES HALL

◀Window cleaning service▶

01746 861752

—Established 1986—

### Electrician

Indoor/Outdoor Lighting Specialist  
Repairs and Installations

No Job Too Small, Reasonable Rates

For an Honest and Friendly Service Please Call Mathew

Part P

Tel: 01584 711553

Approved

Mob: 07974 638045

### mcintyre photography

pets | commercial | food

call iain on 01746 860820 or 07411 297960

[www.mcintyrephotography.co.uk](http://www.mcintyrephotography.co.uk)

Nikon Professional User

### Computer and Laptop

Jenpac ICT Solutions

Repairs.

01746 860297

No fix No fee

[www.jenpac.co.uk](http://www.jenpac.co.uk)

CCTV & Access Control

Established 2005



### DAN JONES PLUMBING

Qualified and Experienced Plumber

All types of jobs undertaken

**Specialist in complete Bathroom installations:  
expert Tiling and Flooring included.**

Highly competitive rates

Phone for a free Quotation: **01299 271 356** or **07815 786 690**

### LANES Chimney Sweeps

NO DUST!  
NO MESS!  
NO FUSS!

Brush and Vac

- Woodburners • Open fire's • Rayburn's and Aga's •
- Chimney Inspections • Bird Nest Removal •
- Cowl and Bird Guard Installations •



Qualified & Fully Insured Tel. 07723 711625 or 01299 828734

# **T.PREECE TIMBER BUILDINGS LTD**

The Old Station Business Park - Bridgnorth Rd - Cleobury Mortimer - DY14 8SY

Custom Built Log Cabins & Timber Framed  
Mobile & Permanent Homes

Garden Buildings-Home Offices-Garages-  
Glamping & Shepherds Huts



01299 272801 - 07970078336 - [www.tptimberbuildings.co.uk](http://www.tptimberbuildings.co.uk)

Good links with the local community making regular visits to the local primary school, library and church.

We encourage parents to be part of their child's learning experience

Providing high quality care and education with qualified staff with many years of experience

Children are welcome from the age of 2  
15 hours of funding available for 3-4 year olds

## **Cleobury Mortimer Nursery**

The children have fun experiencing Gym-tots

Located at

**Lacon Childe School**

Open  
Mon 9.00-1.15  
Tue 9.00-3.15  
Wed 9.00-3.15  
Thu 9.00-3.15  
Fri 9.00-1.15  
(term time)

Experience our new outdoor nursery which follows the principles of FOREST SCHOOL

For further information contact  
April Rogers  
Tel: 07929870458  
or out of hours  
Tel: 01299 271418

# Posh Potties

Luxury Designer Toilet Hire

Are you having a private party anytime of year but need additional toilet facilities? If so have you considered hiring one of our new Comfort XL portable toilets? Very reasonable weekend rates with free delivery. We can also provide Luxury Designer Toilet Trailers to larger events. Please visit our website or contact us on 01746 718518 / 07929 314020 for more information.  
[www.poshpotties.co.uk](http://www.poshpotties.co.uk) [emma@poshpotties.co.uk](mailto:emma@poshpotties.co.uk)



## Luxury for your cat, peace of mind for you

- Vaccinated cats only
- “cuddle time” spent with every cat, every day
- Individual likes & dislikes catered for
- Inspection invited
- The cattery of “First Choice”
- Tranquil environment
- Family units for cats from the same home
- Protected by security system
- Full height sneeze barriers
- Spacious, heated chalets
- Bright & airy
- Completely protected from the weather
- Spotlessly clean

Catsley View, Meaton Lane, Kinlet, DY12 3DD, call 01299 841 270



# WOODTAPPER WOOD WORKS



Doors & Windows   Staircases   Kitchens  
Conservatories

Tel: 07968396338  
07930337932

E-mail: [woodtapper@hotmail.com](mailto:woodtapper@hotmail.com)

# The Clarion Weekly Social Calendar

Day	Time	Event	Contact	Phone	
Sun	08.30	Holy Communion, Parish Church		CM 270624	
	09.45	Parish Communion, Parish Church		CM 270624	
	09.00	Mass, St Elizabeth's, Lower Street	Canon Walsh	01584 872906	
	10.30	Cleobury Country Archers, Lacon Childe Sports Field	Lesley Burnside	CM 271374	
	10.30	New Life Church – for venue call	Derek Morris	CM 270787	
	11.00	Morning Service, Methodist Church	Rev H Roberts	01584 819649	
Mon	08.00	Kinlet Family Playgroup, Kinlet School Mon to Fri		07794 166514	
	08.00	Chorley Family Playgroup, Stottesdon School Mon to Fri	Zoe Day	01746 718769	
	09.00	Peter Rabbit Nursery, Lacon Childe School Mon to Fri	April Rogers	CM 271418	
	09.00	CM Playgroup, Primary School, Mon to Fri	Jane Preece	07816 193933	
	09.30	Morning Workout, Sports Hall	Deena	CM 271317	
	10.00	Age UK, Monday Club, St Mary's Place	Sarah Wilde		
	15.45	Gym Club with Ann Davis, Lacon Childe Mon & Wed	Don Carter	CM 270312	
	17.30	Cubs Meeting, Old Pump House, Church Street	Kate Pearce	07772 102986	
	18.30	Karate Club, Lacon Childe School	John Nelson	CM 879210	
	19.00	Tai Chi Class, Lacon Childe School	Rose Jacks	01584 875544	
	19.30	Rangers Meeting, Old Pump House, Church Street	Helen Smith	CM 270912	
	19.45	Bingo, CM Sports & Social Club	Alan Evans	CM 270114	
	20.00	Women's Clog Dancing Classes	Linda Small	01746 718624	
	Tue	10.00	Nippers, Moths & Tots, Methodist Hall, Church Street	Emma	CM 272959
		14.00	Friendship Club, Parish Hall, Church Street	Janet Rolston	CM 270353
		15.45	Ballet Class, Lacon Childe School	Liz Broadway	CM 251246
		17.00	Sports Roundabout, Sports Hall, Love Lane		CM 271317
17.30		Beavers Meeting, Old Pump House, Church Street	Becky Keeley	CM 271416	
18.45		Bridge Club Hopton Wafters Village Hall	Wendy Duley	CM 270562	
19.00		Bell Ringers' practice night, St Mary's Church	Liz Walker	CM 271808	
19.30		Modern Dance Sequence Club, Lacon Childe School	E Wrigglesworth	01562 822291	
Wed		10.30	Over 50s Relaxing Exercises, Doddington Village Hall	Freda Childe	01584 891180
		16.45	Gym Club for 6 & over, Lacon Childe School	Don Carter	CM 270312
		17.15	Brownies Meeting, Old Pump House, Church Street	Rebecca Barnes	CM 272945
	19.00	Guides Meeting, Old Pump House, Church Street			
	19.00	Yoga Class with Anna, Lacon Childe School	Don Carter	CM 270312	
	19.00	Zumba Class with Emma Forni, Lacon Childe School	Emma Forni	01746 862842	
	19.30	CM Concert Brass Band practice, Parish Hall	Stella Wilcox	CM 270560	
	19.30	New Life Church prayer meeting. For venue call	Derek Morris	CM 270787	
	19.45	Choir Practice, Parish Church	Philip Engleheart	CM 270627	
Thu	09.30	Little Tiddlers, Kinlet Family Playgroup, Kinlet School	Zoe Pearson	07794 166514	
	14.00	Scrabble Club, St Mary's Place, Non residents £1.00	Jo Booton	07969 104808	
	16.45	Cleobury Comets Netball, CM Sports Centre term time	Mandy Smith	CM 271809	
	17.30	Brownies Meeting, Old Pump House, Church Street	Rebecca Barnes	CM 272945	
	19.00	Bell Inn Band improvers rehearsal, Bell Inn, Lower Street			
	19.30	Tums and Bums, Lacon Childe School	Don Carter	CM 270312	
	19.30	Adult 7-a-side Football League, CM Sports Centre	Dave Hives	CM 271317	
	20.00	Bell Inn Band rehearsal, Bell Inn, Lower Street			
	20.00	11-16s Badminton Club, CM Sports Centre		CM 271317	
	21.00	Over 16s Badminton Club, CM Sports Centre		CM 271317	
Fri	10.00	Tiny Stots, Chorley Playgroup, Stottesdon School	Zoe Day	01746 717769	
	10.00	Tiny Tots, Parish Hall	Bettina Poole	CM 271868	
	17.30	Rainbows Meeting, girls 5-7 years, Old Pump House	Jean Basham	07792 813774	
	19.00	Scout Meeting, Old Pump House, Church Street	Chris Andrews	CM 270937	
	20.00	Badminton, CM Sports Centre		01584 881359	
Sat	10.30	Junior Coaching, CM Golf Club, Wyre Common	Robert Watkins	CM 271112	

# CLEOBURY MORTIMER SPORTS & SOCIAL CLUB

*Proudly Presents & Back by Popular Demand*

## DAVE SUMMERS

**Saturday 15<sup>th</sup> June 2013**

Doors Open at 7.30pm



**LUCKY ENTRANCE TICKETS - AVAILABLE ON THE DOOR**

Members £4.00 Non-Members £5.00

Members & Guests Welcome



**RAISING MONEY FOR LOCAL CHARITIES**



For more details contact the Social Club on (01299) 271448

***Flowers By Fiona*** est 1991

**WEDDINGS GALORE**

**Hand picked flowers for freshness and value ranging from tropical to english garden OR simple to extravagance, we cover it all.**

**Discounts on large orders**

**Deliveries to make life easier for you on your special day**

**Call us today for your quote**

**Find us at: 19a High Street, Cleobury Mortimer, on Facebook or contact us on: 01299 272 995**

Edwin Harris & Sons – Funeral Directors

1, Crane Street, Kidderminster Worcs DY11 6XT

Kidderminster Office: 01562 822625 / 823570

Stourport on Severn: 01299 829873

We are a well established independent family run business covering all areas of Worcestershire & the West Midlands. Circa 1897. Advice always available. Home visits arranged as required.

E-mail: [contactus@edwinharris.co.uk](mailto:contactus@edwinharris.co.uk) Visit our website: [www.edwinharris.co.uk](http://www.edwinharris.co.uk)

# Clarion Clippings - The Local News

## A BIG DAY FOR CLEOBURY SCOUTS AND GUIDES



*Led by the Cleobury Concert Brass band, the huge parade of Scouts and Guides and their families march down Love Lane on their way to the Parish Church.*

Cleobury Mortimer played host to Scouts and Guides from all over the county on Saint George's Day, April 21st. There were something like 500 visitors drawn into the town, and they gathered around the Sports Field before marching behind the Cleobury Concert Brass Band to parade at the Parish Church for a special service and presentation of awards. Amongst those were two Cleobury Scout leaders, Ingrid Purslow collecting her Wood Badge and Chris Andrew both a Wood Badge and one for Five Years Service.

The route of the march to and from the church was closed to traffic for the parade to pass safely. Volunteer marshals at road junctions ensured the closure was observed until young people were back at the playing field. A selection of games had been laid on, but the morning's dry weather moved on and rain rather cruelly

hampered play, the afternoon ending earlier than expected as our visitors made their way home.



*At the head of the parade, Scout Edward Purslow carried the Queen's Colours with the British Legion following in support.*

It was interesting to hear that the West Mercia Police and Crime Commissioner, Bill Longmore, attended the day to assess what the Police contribute to parades like this. Scouts District Commissioner Patrick Oborn was clearly impressed, saying: "A fabulous day, a pleasure to attend such a well organised event, despite the weather. A big thank you from me and all at the District office for the work you have done to stage this event."

### FOCUS ON YOUTH

**Sarah Wylde writes about more young people in our community**



*From the left: Kevin Kupje, Samantha Beresford and Mark Bunger.*

Our youth project has always relied on volunteers' from the Pioneer Centre. Leader Mark worked there, leaving in 2010 to work full time for the project. He maintains strong links and the centre supports us.

In their first year these volunteers undertake in-house training for instructing in outdoor and indoor activities. At the same time they train to gain National Governing Body qualifications that are nationally recognised. Options for further years of training.

Kevin Klupje's mother worked as a youth worker. He became interested in SMYP after attending the Soul Survivor festival and sees his future working with people and is especially interested in youth work. He particularly enjoys listening to members and appreciating them; they respond well to his style of leadership.

Samantha Beresford has been volunteering since last summer. She enjoys getting to know the members and forming positive relationships. Her job is working with groups of young people for three days and never sees them again, so gains satisfaction from helping with the project. She feels volunteering widens one's horizons and will help her future.

Mark Bunger was involved in a youth club in Walsall before coming to the Pioneer Centre. He enjoys the interaction with young people and has an open view of where the future may take him.

*Sarah Wylde*

# Mawley Oak Travel

8, 16, 29, 35 and 53 seat vehicles available for hire for all Occasions

- ◆ Day Trips Airport and Seaport Transfers
- ◆ Theatres
- ◆ Dog & Horse Racing Events
- ◆ Sporting Events
- ◆ Weddings



Telephone 01299 270207 for a quotation

## Your Local Friendly Garage for Servicing

Mawley Oak Garage is a well established Vehicle Servicing & Repair Garage

**GREAT PRICES ON TYRES & EXHAUSTS, LASER WHEEL ALIGNMENT FREE MOT WITH EVERY FULL SERVICE**



Fuel Sales, Red Diesel, Gas Cylinders, Forecourt Shop, Mots, Repairs & Servicing, Exhausts, Special Offers on Tyres, Clutches, Shock Absorbers, Cam Belts, Diagnostics..

We offer a local collection & delivery service. Courtesy car available \* (\* conditions apply)

Tel Cleobury Mortimer 01299 270207

Visit our website [www.mawleyoaktravel.co.uk](http://www.mawleyoaktravel.co.uk) or phone for further details

“The days that make us happy make us wise”

*John Masefield*



Preparatory school for children aged 3 to 13  
Kinlet Hall • DY12 3AY

Tel: 01299 841230

[www.moffats.co.uk](http://www.moffats.co.uk)

  
**Moffats**

Call now to arrange a visit • On the B4363, 5 minutes from Cleobury Mortimer

### AL Pass Driving School

A professional and friendly independent driving school based in Cleobury Mortimer offering a high standard of driving tuition.

Lessons start from £10 per hour, saving you up to £55 on the first 5 lessons.

Call 0789 67 41041 to book up your lessons.

[www.alpassdrivingschool.com](http://www.alpassdrivingschool.com)

## THE ROAD TO SUCCESS...



...with **AL Pass**



## June in the Wyre Forest - Linda Iles writes



*The Soprano Pipistrelle bat. One to spot on a forest evening walk.*

On our warmer days I've been watching the bees. Having vowed to buy only garden plants that are beneficial to wildlife this year, it's been good to see my aubretias and wallflowers alive with all kinds of insects seeking their nectar, but the real action on sunny days seems to be going on in the house walls! Mason bees have been busy installing their offspring in tunnels in the crumbly mortar, laying single eggs in cells with their own pollen/nectar food supply. Mason bees, leaf-cutter bees, mining bees, honey bees, cuckoo bees, carder bees, bumble bees and bees with no common name (only Latin, poor things): there are over one hundred species around us. I would love to meet *Osmia bicolour*, a relative of the

mason bee, who builds her nest in an old snail shell! I'm sure I'll be told that we don't get them round here.

Our other house guests include bats: particularly pipistrelles and soprano pipistrelles. They get under the roof tiles and into the tiniest crevices between timbers and stones to roost, though at this time of the year mothers will be giving birth in maternity roosts. Dusk is a good time to watch for their feeding flights along woodland edges and clearings. A couple of years ago when we were keeping pigs in the woods it became evident that the bats were taking advantage of the situation. It worked like this: pigs eat the brambles; pigs leave poo; dung beetles eat the poo; bats fly over the pig-grazed areas hunting the dung beetles. Oh yes, and we eat the pigs.

This year various groups of visitors to Uncllys Farm have helped to make bat boxes, which will be wired up in oak trees on the edges of the fields. They will provide safe havens for the bats and allow numbers to be monitored. We also have boxes

for redstarts and flycatchers in the orchard but have had to temporarily cover the holes to stop them all being taken by blue and great tits before the summer visitors arrive. This month we'll see if this stratagem works!

Here are some events to join in this month:

June 9th: Open Farm Sunday - free walks at Uncllys Farm, DY12 2LR, from 10.30am to 12.30 and 2.00pm to 4.00 to see the chickens, rams, Saddleback pigs and cherry orchards. Tea and cake for sale. Please book on 01299 488083.

June 17th: Have fun Tie Dyeing at Uncllys Farm. A taster session for adults from 10am to 12noon. £6 each - ring 01299 488083 to book. June 28th Dusk Walk at Wyre Forest Discovery Centre, Callow Hill, 9pm - 11pm, £6 per person. Look for glow worms and listen to the sounds of the forest at night - please bring a torch. Book on 01299 266929 or [learning.west@forestry.gsi.gov.uk](mailto:learning.west@forestry.gsi.gov.uk)

*Linda Iles*

### Stewart Mumford Architectural Services

### Bespoke Architecture

Great value personal service backed up with extensive local knowledge, established links with other construction professionals to ensure comprehensive packages specifically tailored to individual needs.

Initial consultation free of charge.

Specialist in Works to Listed Buildings, Affordable Houses, Open Market Houses, House Extension and Alteration, Barn Conversion and Commercial Projects.



T: 01299 271068

M: 07977 921039

E: [office@stewartmumford.co.uk](mailto:office@stewartmumford.co.uk)

**The Clarion is on the Web:  
[www.cleoburyclarion.co.uk](http://www.cleoburyclarion.co.uk)**

STAY AT HOME—HOME SUPPORT.....ARE YOU IN NEED OF SUPPORT WITH BASIC DAY TO DAY TASKS?

SHOPPING-CLEANING-GARDENING-DOG WALKING-PETCARE-COMPANIONSHIP-ATTENDING APPOINTMENTS-SUPPORT SERVICES-COMPLETING FORMS-ATTENDING SOCIAL EVENTS-RESPIRE WITHIN OWN ENVIRONMENT-ASSISTANCE DURING NIGHT-ASSISTANCE DURING DAY-OTHER SUPPORT SERVICES AVAILABLE ON REQUEST

ALL STAFF ENHANCED CRB CHECKED WITH OVER 13YRS EXPERIENCE AND TRAINING WITHIN THE LOCAL AUTHORITY CARE SECTOR

FOR A CONFIDENTIAL, NO OBLIGATION CHAT REGARDING YOUR NEEDS PLEASE CALL OR EMAIL

SUSAN  
01299 270675  
07969 673092

LIZ  
01299 271623  
07826 929222

Email: [stayathome-homesupport@live.com](mailto:stayathome-homesupport@live.com)



# Elite Mowing Services

Professional, Fast & Trustworthy Service

Grass Cutting, Lawn Seeding, Tree & shrub Care, General Maintenance

Call: 07582 841349 or visit our website: [www.elitemowingservices.co.uk](http://www.elitemowingservices.co.uk)



Cut and blow dry ~ from £24.00

Dry cut ~from £15.00

Blow dry ~ £14.00

Gents cuts ~ £10.00

Colours from~ £20.00

Put ups from~£15.00

**Micro bead hair extensions now available!**

Come in for a free consultation!

Gift vouchers available!

Hairdressing salon

7 Talbot Square

Cleobury Mortimer

Shropshire

DY14 8BQ

Call us on:

01299 272697

## February offer

Half price cut and blow dry with every colour by our stylist Gemma.

## £5 off for new clients

Only one offer can be used at a time.

Must be used on services with a value of £15 or more.

Offer ends March 31<sup>st</sup> 2013



# Quercus Landscapes

Architecture, Landscape Design & Garden Design

Fully qualified **Architect** with 25 years experience providing innovative design solutions and services and fully qualified **Landscape Architect** providing professional **Garden Design** & Landscape Architectural services.

Domestic and commercial clients, no job too small, all sizes of projects considered.

For professional and friendly advice please call **07769 919 197**

## Clarion Clippings - The Local News

### THE CLIB DEFIB

There's a significant extra safety measure available on the town's main street. It's a defibrillator that is available for any emergency from the King's Arms. If someone has a heart attack, the defib is there and can even be used by an untrained operator. It is a potential lifesaver.

Big thanks go to Betsy Pratt (still the Neighbourhood Watch organiser, despite her escape attempts) and Sandra Cole of St John Ambulance. Sandra did a demonstration at an NHW event and she and Betsy agreed that to have one available for emergencies is what the town needs. And now, thanks to these two excellent ladies, we have one. Thanks also to the Parish Council and St John Ambulance, who provided the finance.

St John Ambulance have a very convincing statistic: about 300,000 people a year have a cardiac attack outside hospital and only a third of them make it to hospital and a good chance of recovery. For every minute without access to a defib, a heart attack victim's chances of survival reduce by ten percent. And we now have the means of saving people available in the KA, which is open from morning until late evening - that's why it was chosen as the place to keep it.

St John Ambulance recommended this model, that you switch on and it gives you clear instructions what to do. To make survival chances even better, good old Cleobury Country are offering a three hour training course. No date set yet, but talk to Sam at CM 272300 so she can get an idea of support for the course and if it

would be viable. The cost will be about £55.00 plus VAT; that's a very affordable way to save a life - or for someone to save yours.

So Cleobury does it again and leads the way in really valuable facilities available to all. Great stuff! Thanks to everyone who's made this possible.

### PETER COWIN

Everyone who met him will remember Peter Cowin with affection. A dapper man with moustache that hinted at his fighter pilot history, combined with gentle charm and impeccable manners.

He was more widely known for his book 'Half Wing to Full Wing' that told of his career with the RAF. From a navigator with half a set of wings on his badge, to become a Spitfire pilot with a complete set adorning his cap.

He wrote the book in his late 80s, and warmly acknowledged the help of friends in the area who helped him. He promised that if it made a profit the proceeds would be donated to charity. It soon sold out, but he could not be convinced to take on a second print run; perhaps he realised that many friends had given time they could not afford twice.

He lived in Cleobury Mortimer until failing health made a move to an RAF approved facility in Cheltenham more practical. He lived there happily, if a little muddled as the years took their toll. He died on May 16th, aged 94. A lovely man, he will be much missed by all who knew him and our sympathies go to his son, Tim.

### CONGRATULATIONS

Belated congratulations to that lovely couple George and Elsie Poyner, who celebrated their

72nd wedding anniversary in April. They still live in Hopton Wafers, where they first met, were married in the parish church and had their wedding reception in the village hall that their house overlooks. They are truly a part of Hopton.

### A SPECIAL ADDITION TO THE LIBRARY

An interesting addition to the local reference section of the library is a work in three folders on local wild flowers. The folders list over 200 varieties that can be found within the area, with a page devoted to each plant. There are also confirmed photographs of the flowers together with information on where and when you can find them, alternate names where these exist and the purposes for which they have been used in the past.

With rare exceptions, the plants listed can be seen either from a public right of way or in open country. For this and other reasons, the work does not claim to be a survey of all the flowers in the area but is intended to be a useful guide to people, particularly walkers, interested in their local environment.

The work to compile these folders took a good five years of walking the local tracks and footpaths. As the compiler says, it is not yet - and probably never will be - complete, since the local flora continues to change both in range and density as the years pass, some plants disappearing whilst others thrive and spread. So space has been allowed for you to suggest additions or changes so that the work can be updated as necessary.

*Ben Smith*

# Cross House Arts

Picture Framing Gallery, Mable

**Opening Times**  
Wed. to Sat.  
1:00pm - 4:00pm

**Frames By  
Design Ltd**

Now Open: Mon to Fri. 9 to 5  
Unit 6A, Old Station Business Park,  
Bridgnorth Rd,  
Cleobury Mortimer  
01299 271600 (Daytime only)

Ring George or  
Dean anytime  
01299 832616



## Jules ~ jewellers & Pawnbrokers



We make, sell and buy gold and diamond jewellery  
Jewellery repairs undertaken  
The Gold buying Centre

Tel: 01299 272 904



## WYRE FOREST WINDOWS

UPVC DOUBLE GLAZING INSTALLERS & PROPERTY MAINTENANCE

"Over 15 years in the business, working to the highest standards Your home is in safe hands"



Call today for a free no obligation quote

**07977609262**

Email: wyreforestwindows@hotmail.co.uk

A rated as standard  
Fully insured  
15 year manufacturer  
warranty  
Chamber of trade member  
High security doors and  
windows



[www.wyreforestwindows.co.uk](http://www.wyreforestwindows.co.uk)



We control:

Insects Rodents  
Mammals Birds  
Electronic fly killers  
supplied & fitted

Mobile: 07890 048 362

## WYRE FOREST PEST CONTROL AND WILDLIFE MANAGEMENT



All work guaranteed  
No call out charge  
Discount for O.A.P.'s  
Free survey and quotation

Office: 01562 747 210

[www.wyreforestpestcontrol.co.uk](http://www.wyreforestpestcontrol.co.uk)

# Clarion Clippings - The Local News



No wonder they're all looking so happy. This is the Coreley Football Club team, who whipped Areley Kings 4-1 on May 12th. That was more than a good match result, it meant they finished the season as winners of the Mercian Festival Football League. Congratulations to every one of them.

Photo: Mike Davis

## CLEOBURY PARISH COUNCIL MATTERS

The town's new council met on Monday May 13th, with new man Dave Harley missing and the other newcomer, 18 years old Jack Martin, there. We think Jack is the town's youngest Parish councillor ever?

Sean Thorogood was voted in as chairman again and Debbie Brown stepped up to take the Vice Chair seat that Mike Reimer had vacated. The variety of other jobs to be tackled were spread across the members. There was no decision taken on the question of coopting two more members to bring the Council up to its full strength of nine; that will be done later in the year.

Betty Davis suggested that the Council should write to past councillor Ken Reynolds to

thank him for his almost 40 years of service and there was a long discussion before Debbie Davis suggested it be left to each councillor to write as they felt fit. This was agreed.

We did not stay for the full meeting, but have since been asked by clerk Matt Sheehan to offer the public the council's apology that their e-mail and website links have been down. It was a technical fault that they are working to cure

**SITUATION VACANT**  
**Cleobury Mortimer Parish**  
**Council are looking to appoint**  
**a cleaner for the new Childe**  
**Road West toilet block. Five**  
**hours a week.**  
**Details will be available**  
**shortly from council clerk Matt**  
**Sheehan on**  
**CM 271154**

## DOG FOULING - POSITIVE ACTION TO CONTROL THE HAZARD

There is a cooperative move by Cleobury's Parish Council and the Unitary Council's 'Streetscene' unit to combat the nuisance and health threat of dog fouling. On May 21st Heidi Steele and Kay Adams of Streetscene were on the Love Lane playing fields, chatting amiably to dog owners and explaining the plan to have this area patrolled and offenders reported.

It is a considerable problem, and the Primary School's sports day was cancelled last year because of the continuing nuisance of owners who do not clear up after their dogs have done what is natural. We need reminding that this is a serious health threat to children in particular; dog faeces can contain an infection that can lead to blindness. The school take a responsible approach and don't expose pupils to the risk; some dog owners fall a long way short of that standard of plain decency.

This is not going to be a bully-boy campaign and people seen leaving fouling will be given the chance to pay a fixed penalty. If they prefer, they can go to court and see what that costs. If the owner reported for offending again - and it is the owner at fault, not the dog - there will be stronger action. The fixed penalty is £80 with a cheaper option if you pay quickly; offend again and it won't be cheap.

This campaign has worked well in other areas, with 95 recorded offenders not seen doing it again. That's a start and the campaign will continue, with a number of dog owners offering to monitor the problem and report offenders. The easy answer - clear it up.



- Prompt, reliable & friendly service
- All types of flues & appliances cleaned.
- Cowls and Chimney Pots fitted.
- Fully qualified by the Guild of Master Sweeps and fully insured.
- Guild certificates issued after every sweep.
- Stove Installations/Chimney lining.



Call Eddie

Tel. 07895 612915 or 01299 871334

# RED HARE SALON



SPECIALISTS IN



**ORGANIC, AMMONIA FREE,  
SODIUM LAURETH SULPHATE and PARABEN FREE COLOURS,  
PERMS and HAIR PRODUCTS**



HIGHLY TRAINED STYLISTS - LATE NIGHT OPENINGS

DS.LABORATORIES HAIR REGROWTH PROGRAMME

WEDDING SPECIALISTS - FREE PARKING

KEVIN.MURPHY SESSION STYLING SALON

BEAUTY ROOM WAXING - NAILS - SHELLAC/GELS - EXTENSIONS -  
SIENNA X TAN - MASSAGE - NEW CID COSMETICS

45 HIGH STREET, CLEOBURY MORTIMER APPOINTMENTS **01299 270702**

## SKELLERNS DOORS & WINDOWS

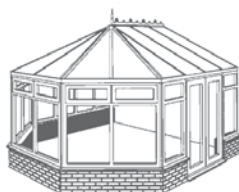

- UPVC Fascias & Guttering
- UPVC Windows, Doors, & Conservatories
- General home improvements
- Re-roofing & general building
- Replacement Glass
- Patio jet washing

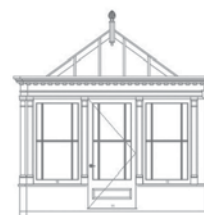

Free No-obligation quote. FENSA registered company with years of experience

Call Mike on 01746 718188 or mobile: 07814 577739

The Old Police House, Stottesdon, Cleobury Mortimer, DY14 8UE

When you need a helping hand Call...



### Golden Hands Domestic Cleaning Service

- Domestic Cleaning—for all your household chores
  - Ironing Service
  - Moving House—clean the old/new
  - New Builds—clean the builders dust away
  - Holiday Properties—handle all the changeovers
  - Spring Cleans—complete blitz from top to bottom
  - Aftercare—after being ill and need some extra help
- Fully Insured—references available  
For friendly professional advice and quotes

Call Sally Hamilton-French on  
01746 714114 or 07875 555940.  
Email: wildliketracking@easynet.co.uk

### You Name It - We Store It

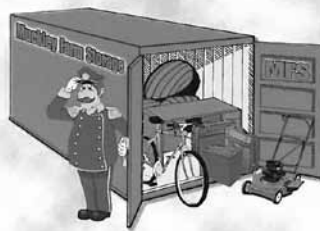

- SELF STORAGE •
- Safe • Secure •
- Clean • Dry •
- Rentals from one week •
- Furniture • Archives •
- Trade Stock •
- Vintage Cars • etc...

### Muckley Farm Storage

Bush House, Muckley Farm, Acton Round, Bridgnorth, Shropshire WV16 4RW.  
Office: 01746 714114 • Mobile: 07860 832349  
E-mail: admin@muckleyfarmstorage.co.uk  
www.muckleyfarmstorage.co.uk

## Clarion Smalls - The Best of Local Skills, Knowledge and Value. Private Businesses Giving Great Service.

### BOUNCY CASTLES

### SLIDES

### GLADIATORS

### Bungee Run

### SUMO WRESTLING

Fun for all ages!

Martin Prosser  
t 01299 401 971  
m 07956 058 828

NEW! for human hamsters

**GIANT Zorb Balls**

### Dawn Chorus Leisure

www.dawnchorusleisure.co.uk

## WADE DAVIES FLOORING

Fitting Carpets, Vinyl,  
Wood Floors and Tiles  
COMPETITIVE RATES, FREE  
QUOTES

Call Wade on 07794 430038

Health Professional  
Registered Chiropodist



Janet Manley

MSSCh.. MBChA  
BSYA(reflex) Reiki Master

Specialist in Reflexology & Reiki Healing

Cleobury Mortimer based 01299 270193  
Home visits 15 mile radius 07805 268439



# Natalie's

mobile hairdressing service

cuts • highlights • colour  
perms • correction  
wedding day • hair up  
loyalty scheme available

styling for  
gals  
guys  
kids

07967 970 855

Nat's cut a few - this one's for you!

### Crumpsbrook Dog Training

Training Classes for Puppies & Adults

Private one to one lessons

Enquiries: Jo Bargman 01299 270514

www.crumpsbrook.co.uk

Affiliate of The British Institute  
Of Professional Dog Trainers



### CARTERS AUCTIONEERS

REGULAR AUCTIONS OF ANTIQUES AND  
COLLECTABLES AT BLAKEDOWN PARISH  
ROOMS, NEAR KIDDERMINSTER.

VALUATIONS FOR PROBATE & INSURANCE  
HOUSE CLEARANCES

CONTACT: JOHN CARTER

11 CHURCH STREET

CLEOBURY MORTIMER

TEL: 01299 271130 / 07779 311 792

www.cartersauction.co.uk

# architecture and design



a local, eco-friendly designer with over 30 years experience, offering sympathetic solutions to new homes, extensions and barn and loft conversions.

**From Sketch Designs to Planning & Building Regulations Applications.**

**Nic Brown BArch.,**

**The Farm, Oretton, Cleobury Mortimer. DY14 0TA**

tel: 01746 718624

mobile: 07706 994301

e-mail: nbarchdesign@btinternet.com

**Tiny Stots**  
Informal parent  
and toddler group  
Fridays (term time)  
10am-noon

## Chorley Family Playgroup

Located  
next to  
Stottesdon  
School



...shaping the future

Highly-qualified staff providing Early Years Foundation Stage learning in a happy, safe and stimulating playgroup with a beautiful garden and outdoor play area.

Ofsted  
'GOOD'  
report



Open  
Mon-Fri  
8am-5.30pm  
(term time)  
Competitive fees  
Vouchers accepted  
Holiday care available

Extra-curricular  
activities including  
yoga, dance,  
craft projects, trips and  
gardening to support  
your child's learning  
through play.

Community orientated  
with strong links to  
local schools.  
15 hours per week  
of funding available  
for children over 3.

01746 718769 [www.chorleyfamilyplaygroup.co.uk](http://www.chorleyfamilyplaygroup.co.uk)

Ofsted Reg. No. EY369688  
Charity No. 1018755



### SPOTTED AT THE FARMERS' MARKET

This is Anne Kay, who runs Cozy Retweets in Kidderminster, making birdhouses. Nesting boxes if you prefer.

She was at the May Farmers' Market, happy with the day and promising to be back in June. She makes her colourful little boxes from timber scraps, which keeps the prices down to a very affordable level. She smiles a lot

too, which does make dealing with her a pleasure.

The May Market was quite a test, with most traders impressed that the friendly atmosphere had been carried on and everyone we spoke to reported good business.

And the energy of those lady clog dancers borders on frightening; you wouldn't argue with one of them about the last space in a car park.

A good event. Don't miss the June one, on the 15th.



# IN BUSINESS: The Female Fixers



*Lisa and Lindsay take a quick tea break before they get back to the paint brushes.*

The advert appeared in last month's Clarion and there was an immediate reaction at home. There was a kitchen recently replastered that needed to be painted. "I'm going to book them before anyone else gets there," declared my wife. With a head start, we wouldn't have a long wait. One phone call later the Female Fixers were on the doorstep.

They explained that they'd got together because they shared an interest in manual work as a relief from the regular jobs. Lisa Cotgrave works in the IT industry after a successful spell selling advertising, while Lindsay Wilson is a professional photographer, a graduate from Sheffield University's unique

press training course. Both very capable professionals, so why the wish to fit in a second job?

"I was restoring old houses, listed buildings that needed very careful attention, so decided to learn about the work I would be overseeing," explained Lindsay. "It grew from there, because I was doing the painting myself and enjoying getting the detail work right."

Much the same for Lisa, whose speciality is plastering and tiling. She finds a weekend exercising those skills is a complete break from the predictable disciplines of business. Two compatible people who don't meet over the normal working days, then swap tales and share jobs in a friendly weekend atmosphere.

They looked at our problem, Lisa admiring the plastering Adrian Booton had done, and asked for the room to be cleared of the domestic stuff that accumulates in any real world kitchen. They could come on Friday and work through the weekend, if that was OK? Yes please.

By 9.00 o'clock on Friday morning they were in action, washing and rubbing down the walls, then putting a filler coat on the ceiling before two coats of the Dulux Lindsay recommends for its quality and covering

power. I offered to get them tea, but they preferred to make their own as it fitted in with the work. Lunch took just half an hour and the whole day was free of the blaring Radio Noisy that seems to come as part of the package with some tradesmen.

They worked beyond 5.00 on Friday and were back at 8.30 on Saturday morning. It was the same routine, as the ceiling got three coats of paint and the walls two, working side by side as Lisa applied the roller and Lindsay concentrated on getting good cover in all the corners and a straight line along the top of the wall, where the colour coat contrasted with the white. That attention to detail in operation. By late lunch time the job was done, and then they set about cleaning up, to leave with not a spot to spoil the revived look of a much used room. Whatever they'd moved - including that big refrigerator - was back in place and in the centre of table sat a vase with a bunch of pinks. That was the final woman's touch that really pleased. They left with a cheque, we stayed with a smile, well aware how long it would have taken us. The place was well and truly Female Fixed; these ladies are going to succeed.

*Jim Reynolds*



## The Female Fixers

**Female decorating & odd job team.** We pride ourselves on attention to detail and quality work: first-class tiling, decorating, flat-pack assembly and all those jobs you never got round to. Reliable, friendly & punctual - what are you waiting for? Competitive rates & free quotes? Yes, we do those as well!

**Call Lisa on 07875 392919**



We are a family business based in South Shropshire and with 25 years of experience in the electrical contracting industry this means that for those looking into generating their own solar electricity using Solar PV technology, we are professionally well placed to be your Solar PV installers.

First and foremost we are a professional installations company that's not driven by a sales team. Our highly trained and experience staff are led by Andy Wakeman whose hands on project management ensures customers receive the personal attention they deserve at all times. Our loyal and varied customer base is proof that our obligation free quotes with no hard sell and fully guaranteed work.

As one of a handful of independent businesses in the area that is both an NICEIC Fully Approved Contractor and an MCS Accredited Installer, we can offer a complete in house service for every type of electrical

and renewable energy installation. This means that regardless of the size of work there is minimum inconvenience and guaranteed high standards every time.



*Our unique roof integrated Solar PV system was recognised in the 2011 Cleobury Country Environmental Champions Day Awards. This installation is a local example of how renewable technology can be both visually compatible and beneficial to its countryside surroundings.*

**T: 07971 096267 / 08450 564173**

**W: [www.awe-services.co.uk](http://www.awe-services.co.uk)**

**Two Staks, Eagle Lane, Cleobury Mortimer, Worcs. DY14 8RA**



# **The Cleobury Clarion Local Information Page**

**June 2013 - Volume Nine - Edition Three**

**Editor and Advertising Sales:** Jim Reynolds, 4 Childe Road, Cleobury Mortimer, Shropshire DY14 8PA. Telephone: 01299 270642 Mobile: 07410 977 212

E-Mail: editor@cleoburyclarion.co.uk

Printed by: Linda Fowler at Glint Print 01299 266657

**The Clarion On The Web: [www.cleoburyclarion.co.uk](http://www.cleoburyclarion.co.uk)**

*The Clarion is owned and published by*

*Cleobury Clarion Media Limited*

**Collect the Clarion in Cleobury Mortimer from:** Lower Street Garage, Spar Grocery, M & M Baldwin, The Post Office, Cleobury News, Cleobury Cafe, McCartneys Estate Agents, Farlow Estates, Harry Tuffin's, The Library and Simply Fresh.

**Or Out in Cleobury Country at:** Heath Farm Meats, **Bagginswood**, Clee Hill Post Office, Cleobury North Village Store, Clows Top Post Office, The Sun and Slipper at **Mamble**, Hopton Bank Service Station, Mawley Oak Garage, The Fighting Cocks at **Stottesdon**, The Duck Inn at **Chorley**, The Live and Let Live at **Neen Sollars**, The Eagle and Serpent at **Kinlet**, Parker Motors at **Ditton Priors** and McCartneys Estate Agents in **Tenbury Wells**.

Missed your Clarion? Cleobury Mortimer Library keeps the current month's copy on file.

**THE DEADLINE FOR EDITORIAL CONTRIBUTIONS  
IN THE JULY ISSUE IS JUNE 22nd**

## **Clarion Contacts - Useful Local Telephone Numbers**

**CEMETERY ADMINISTRATOR** - 077 039 65064 Mrs Theresa Parfitt.

**CLEOBURY COUNTRY CENTRE** - 01299 272300 In Love Lane.. Open 09.00 to 5.00, Mon to Fri.

**CITIZENS ADVICE** - 08444 991100. Or through the Wednesday link at the Cleobury Centre.

**CLEOBURY MORTIMER POLICE STATION** - 0300 333 3000. The Station is not manned full time; you can contact **WPC Anne O'Leary** direct at: @westmercia.pnn.police.uk

**CLEOBURY MORTIMER SCOUTS AND GUIDES** - 01299 270215. Robin Borns is the contact.

**CRIMESTOPPERS** - 0800 555 111. Free Police contact. You can talk in confidence, to report any crime. You do not have to give your name.

**DOMESTIC VIOLENCE HELPLINE** - Women's Aid, 24 Hour support: 0800 783 1359

**HOME FROM HOSPITAL** - 01584 878046. For help over the first few weeks back home.

**JOB VACANCIES** - 01299 272300..See the local list in Cleobury Country Centre.

**MARKET HALL**- Dorothy on CM270324, 07761 976650 mobile or [mcbriideneenpc@aol.com](mailto:mcbriideneenpc@aol.com)

**MEDICAL CENTRE** - 01299 270209. At weekends, the Shrop Doc Service.

**THE PHARMACY** - 01299 270219. Closes for half day on Saturday. Delivers prescriptions.

**NIGHTINGALE NURSING FUND** - 01746 718210. Rosemary Abbiss is the contact.

**PARISH COUNCIL** -Clerk **Matthew Sheehan** is in the Market Hall from 9.00 'til 2.00, Monday to Friday. 01299 271154. The Council meets in the Market Hall on the first Monday of the month; meetings are open to the public, who may address the Council in the Democratic Session before the business starts. Website: [www.cleobury.org.uk](http://www.cleobury.org.uk)

**POST OFFICE** - 01299 270201. Many services in Cleobury: car tax, foreign currency cash point

**SAINT MARY'S YOUTH PROJECT** - Mark Greaves 07828 116810, [mark.stmarys@live.co.uk](mailto:mark.stmarys@live.co.uk)

**SHROPSHIRE COUNCIL** - 0345 678 9000

**SOUTH SHROPSHIRE YOUTH FORUM** - E-mail [richard@ssyf.net](mailto:richard@ssyf.net).

**VOLUNTARY CAR SCHEME** - 01299 666119. Mrs Val Simpson is the new coordinator.

**WASTE DISPOSAL** - 0345 678 9007. The contractor is Veolia

**WATER SUPPLY EMERGENCIES** - 0800 783 444. 24 Hour helpline if you have a serious problem.

### Wayside • Hopton Bank

A most impressive 5 bedroomed property with breath-taking gardens, occupying a total plot of approximately half an acre. Wayside's accommodation encompasses porch, kitchen, dining room/snug, sitting room, cloakroom, conservatory, office/utility, family bathroom and five bedrooms (master having en-suite). Double garage with driveway and ample parking to front and rear. Energy rating E.



**OIRO £285,000**

### 17 Orchard End • Cleobury M'tr

Much improved and extended four bedroom detached house in desirable location. Close to local amenities of Cleobury and the both primary and secondary schools. Well presented throughout. Garage, garden and stunning views over surrounding countryside. Energy rating D.



**OIRO £315,000**

### 5 Paper Mill • Cleobury Mortimer

A terraced one bedroom cottage, located in a quiet location with no through lane and a pleasant outlook over fields. Accommodation includes Lounge, Kitchen, bedroom and bathroom. To the front of the property is a small fore garden area and parking for one vehicle. To the rear is a small elevated garden area. Energy rating E



**TO LET**

**£425 pcm**

### 6 Station Close • Newnham Bridge

This property is available at £79,950 for 80% ownership or £39,950 for 40% ownership. A modern, two-bedroomed, mid-terraced property with gardens and driveway parking, in a cul-de-sac location within driving distance to local amenities in Tenbury Wells and just 15 miles from Kidderminster. Energy Rating C.



**From £39,950**